EXTRA

BOSTON AMERICAN
EVENING
NEW ENGLAND'S GREATEST EVENING NEWSPAPER
VOL. 30—No. 123 Published Daily by the N. E. Newspaper Pub. Co. Entered as 2nd Class Matter at Boston P.O. BOSTON, SATURDAY, AUGUST 12, 1933 2 CENTS ZONE PRICE 3 CENTS

SPORT FLASH

WEATHER
Mostly cloudy, probably showers tonight; Sunday partly cloudy and slightly warmer; gentle to moderate south to west winds.
High tides 4:46 a. m.; 5:08 p.m.
Light all vehicles at 8:26.

The American is the only Boston daily paper receiving Universal Service and International News Service dispatches plus Associated Press.

MARTIN LOMASNEY DEAD

Sheriff's Guard on Costello Jury Is Doubled

Today

Mellon's Millions
She Kept the Ear
Easy to Get, Hard to Keep

—By Arthur Brisbane—

THE BOOK, "Mellon's Millions," is published, and Andrew W. Mellon, recently United States Secretary of the Treasury, should be grateful to the author and publisher for making him the hero of a fairy story that makes "Jack and the Beanstalk" or "Goldie Locks" and the bears seem prosaic. The book showers millions and billions on the Mellon family, with amazing generosity.

A little Mellon bank in Pittsburgh, lending out money, earns a BILLION DOLLARS before you can turn around; an oil venture brings in $745,000,000, and aluminum means more hundreds of millions.

The wonder is that Andrew, and the other Mellons, sons and nephews, continue working so hard if they really have two thousand million dollars, in spite of the depression.

The fairy godmother in "Mellon's Millions" gives the Mellon family not only billions in cash, but control of practically all the great corporations in America.

The Mellon family probably has, like the Rockefellers, Henry Ford and others, several hundred million dollars. You must have that amount to do business in a big way, just as a small garage man or grocer has to have some thousands to meet payrolls and bills.

Two portraits in the book every young American should see, the portraits of Andrew W. Mellon's father and mother, Americans of the old school.

In the face of Thomas Mellon, founder of the family, who, at nine years of age, with 99 cents in his pocket, walked 21 miles to Pittsburgh, determined to do something, you see a character that could not do anything but succeed. He died at the age of 95, with the respect of all that knew him.

Mr. Mellon's mother, wife of Judge Thomas Mellon, who was Sarah Jane Negley, is well described by her husband as "quiet, pleasant and self-possessed." A fine type of the intelligent American woman of the last century. The descendants of this couple were bound to do something.

It is hard to understand why Mr. Mellon should object to a book that makes him presents of billions, why he takes the publicity to say publicly that the book "alleges huge ownership in many corporations with which I have not had, and never have had, any connections or interest whatever."

Brooklyn, N. Y., usually a "city of churches and homes," is occasionally a city of fights. In one fight, Rudolph Nocella, aged 32, lost his left ear. He said a man bit off the ear in a "social club." The worst of it, according to Mr. Nocella, is "a large woman picked it up and announced, 'I am going to keep this for luck!'"

For a lady to keep "for luck" a left ear that does not belong to her seems strange. But millions of people for scores of centuries have made strange collections. Red Indians collected scalps. Head hunters collected and showed with great pride entire heads of enemies, even heads of those that had never harmed them.

And "civilized" gentlemen go to Africa to bring back heads of all sorts of animals, expecting to be applauded.

If you get money, even a little at a time, and keep it, resisting the temptation to try to get more, a great deal at a time, you may do well.

Pietro A. Lerardi, who stuck to his job, blacked boots, and did nothing but black boots, is dead. A surprised widow finds that he had cash in 11 banks, plus mortgages and real estate, worth $150,000.

Almost anybody can make money.

Continued on Page 4, Column 8

Police Officer Campbell Retires

Patrolman John F. Campbell, for many years attached to the Joy st. police station, retired from active duty last night at roll-call. He retired at his own request and will receive a pension of half pay. Campbell is 61 years old and was recently assigned to special duty at La-Grange st. station.

In Today's American

American Patterns	Page 9
Classified Ads	Page 13
Daily True Story	Page 9
Dear Mistress	Page 9
Dr. Copeland's Advice	Page 9
Edwin C. Hill	Page 18
Elsie Robinson	Page 18
Fashion	Page 9
Financial	Page 14
Keyhole — the News	Page 16
"Knave's Girl"	Page 9
Louis Sobol	Page 15
Harriet Parsons' Column	Page 6
Magazine Features	Page 9
Mark Hellinger	Page 9
Martha Lee	Page 9
O. O. McIntyre	Page 18
Politics	Page 15
Radio News	Page 7
Skippy Comics	Page 12
Society News	Page 8
Sports Columns by Austen Lake and Jack Conway	Pages 11, 12
Theater News	Page 8
Towne on Books	Page 8

MACHADO OUT; CUBA POLICE HEAD SLAIN

President Resigns as Havana Celebrators Storm Palace

Picture on Page 4

Havana, Aug. 12 (AP)—President Machado's regime collapsed today and its downfall was celebrated by the sacking of the presidential palace and the killing of at least five members of the dreaded Machado secret police.

Carlos Manuel De Cespedes, former ambassador to the United States, was named provisional president.

The Havana port police reported that Gen. Machado had fled by airplane to America.

Vicious mobs wrecked the fixtures of the presidential palace.

Gen. Alberto Herrera, secretary of war, was named secretary of state to serve with the understanding that then he would yield to the new president.

All communication with interior Cuba was cut off and the capital was ignorant of what was going on there.

Shouting opponents of Machado

Continued on Page 4, Column 1

Curley and Family Again Cruise Cape

Another weekend is being spent by Mayor Curley and his family aboard the Maicaway, yacht of City Treasurer Edmund L. Dolan, in Cape Cod waters.

Accompanied by his daughter Mary and his four sons, Paul, Leo, George and Francis the mayor and Treasurer Dolan went to Hyannisport early yesterday and boarded the craft. They will return to Boston tonight.

Rhode Island Road Projects Approved

Washington, Aug. 12 (INS)—Highway work maps for Rhode Island and six additional states showing projects under public works program have been approved, it was announced today.

To date there have been approved programs of partial plans for 36 states and the District of Columbia.

Late News Flashes---Baseball

AMERICAN LEAGUE
FIRST GAME

NEW YORK	2	0	0	2	2	0	0	0	3	0	— 9 11 0
PHILADELPHIA	0	0	0	0	3	0	0	6	0	2	— 11 14 1

Batteries—Ruffing and Dickey; Grove and Cochrane
Batteries—MacFayden, Dickey; Earnshaw, Cochrane.

ST. LOUIS	0	0	1	—
CLEVELAND	0	0	0	—

Batteries—Wells and Shea; Hildebrand and Pytlak.

NATIONAL LEAGUE
FIRST GAME

CHICAGO	0	0	0	0	0	0	0	2	0	—	2 3
PITTSBURGH	0	1	0	0	0	4	0	0	x	—	5 8 0

Batteries—Malone and Hartnett; Smith and Finney

PHILADELPHIA	0	0	0	0	0	0	0	0	0	—
NEW YORK	0	1	1	0	0	0	0	0	0	—

Batteries—Holley and V. Davis; Fitzsimmons and Richards

EXTRA STATE TO DIG UP BODY IN MYSTERY

Fighting Prosecutor Enters Inquiry Into Inventor's Death

Exhumation of the body loomed today as mystery deepened into the death and missing thousands of Charles S. Breslin, wealthy Salem inventor, who died at the Falmouth cottage of a Malden woman last June.

It came with the sudden entrance into the belated probe of Dist.-Atty. William C. Crossley, of Fall River, prosecutor of the recent McNeil kidnaping and other mysteries of Cape Cod.

MISS HOWARD HIDES

Breslin died at a cottage that was leased to Miss Minna Howard, 38-year-old Malden stenographer, who was questioned once by police but today was in seclusion.

Shortly after the death, Mrs. Mary Breslin, widow of the dead man, reported to Chief John Harkins of the Salem police that she sought the whereabouts of two large sums of money—one of $42,000 and another of $25,000.

The death of Breslin was first reported as a drowning and later as the result of a heart attack. Dr. James P. Ryan of Salem, Breslin's family physician, said he had treated him for heart attacks but the withholding of a final report by Medical Examiner Curry of Falmouth opened a mystery into the death as well as the missing funds.

CASH IN CLOTHING

Dist.-Atty. Crossley admitted plans for an exhumation but he intimated that he first planned to question police a chance to unearth some evidence of crime before he takes over the investigation.

Miss Howard, who makes her home in Commercial st., Malden, with her brother, John J. Howard, retired navy man, is one of the first questioned as well as any others who were in the Falmouth cottage at time of Breslin's death.

Under questioning of police, Miss Howard said she was unable to furnish any information other than that Breslin died from a heart attack as far as she knew.

Arthur Breslin, a Malden undertaker, brother of the dead man, claimed reporters that the family knew nothing of any investigation into his brother's death.

"I just came from Salem where I talked with my sister-in-law (the dead man's widow) and she said she did not know of any investigation," was the Malden man's statement.

Helper Killed In B. & M. Yards

William James Snow, 23, of Gilman st., Somerville, employed as a helper in the Mystic yards of the Boston & Maine Railroad in Somerville, was crushed to death today when he was knocked from the roof of a box car.

Snow was standing on top of a stationary car when a line of cars were shunted down the track. He lost his balance when the cars came together.

Federal Bank Report To Come Next Week

Notice was served today on grand jury members to meet at the Federal building, Tuesday. A number of counterfeit, bankruptcy and liquor cases will be presented.

It was expected that the report of the probe of the closed Federal National Bank and affiliates would be ready but the checking up on several loans on mortgages may delay the matter.

"I Shall Ask Jury to Free Me on Evidence, Not as a Woman"

EXCLUSIVE!

By JESSIE COSTELLO
(As told to Ruth Mugglebee, Evening American reporter, through defense counsel)

(Copyright, 1933, by the Boston Evening American)

I want to have today and tomorrow to myself. I don't want to review the case legally any more. I don't want to know how they are going to plead my final argument to the jury. I want to think for myself on what I, Jessie Costello, will say to those 12 men when I go before them in my last opportunity to plead.

I want solitude over the week-end. And I am not going to think of anything else but my few words of final demand for freedom.

The jury, I feel confident, believes my story when I took the stand and I want to make them believe my last few words. I want to tell them in simple language how much I loved Bill and how much I love my children. I don't want to cajole them into sparing my life because I am a woman and a mother, but I do want them to hear me talk as I would if I were seated across from them over the teatable.

Widow Positive Jury to Grant Acquittal

I am not worried over the outcome. I am positive of acquittal. I am positive of speedy acquittal. The jury may have a jig saw puzzle before them to piece together in connection with Bill's death, but as far as I am concerned, I know they will believe I had nothing to do with it, however sudden and mysterious it was.

These past weeks have been so confusing to everybody, confusing even to me,

Continued on Page 7, Column 7

Four Indicted As Hamm Kidnapers

St. Paul, Aug. 12 (AP)—Two true bills, naming four "Terrible Touhy" gang mobsters as the William Hamm, Jr., kidnapers were returned today by a Federal grand jury.

The four men named were Roger Touhy, chief of the gang and three of his henchmen, Gus Schaefer, alias "Gloomy Gus" Schafer; Eddie "Father" McFadden and Willie Sharkey.

Treasury Allows Gold Ore Export

Washington, Aug. 12 (AP)—Gold export prohibitions have been amended by the Treasury Department to permit the shipment of the metal in the form of unrefined amalgam, cyanide precipates, concentrates and unsmelted ores.

SOX, BRAVES BOX SCORES

SENATORS	ab	r	h	po	a	e
Myer, 2b	4	1	1	2	3	0
Manush, lf	3	0	1	1	0	0
Cronin, ss	4	0	0	2	5	0
Harris, rf	3	0	0	1	0	0
Gice, rf	0	0	0	0	0	0
Schulte, cf	4	0	1	2	0	0
Kuhel, 1b	4	0	0	14	2	0
Bluege, 3b	3	1	1	1	2	0
Sewell, c	4	0	1	4	1	0
Whitehill, p	4	0	0	0	1	0
Totals	33	2	5	27	14	0

RED SOX	ab	r	h	po	a	e
Werber, ss	4	0	0	2	2	0
Walters, 2b	4	0	0	3	3	0
Cooke, lf	3	0	1	3	0	0
R. Johnson, rf	4	0	0	3	0	1
Zerrell, c	2	0	0	8	0	0
Judge, 1b	3	0	0	6	0	0
McManus, 3b	3	1	3	1	1	0
Oliver, cf	2	0	1	1	0	0
Weiland, p	2	0	0	0	0	0
Welch, p	0	0	0	0	0	0
aHodapp	1	0	0	0	0	0
bAlexander	1	0	0	0	0	0
Totals	29	1	5	27	6	1

In'gs:	1	2	3	4	5	6	7	8	9
Senators	0	0	0	0	1	0	1	0	— 2
Red Sox	0	0	1	6	0	0	0	0	— 1

Two base hits—McManus, 2.
Three base hits—Myer. Home runs—Bluege. Stolen bases—Myer. Base on balls—Off Weiland, 3; off Whitehill, 1. Struck out—By Weiland 4, Welch 3, Whitehill 2. Sacrifice hit—Oliver. Double play—Kuhel to Cronin to Kuhel. Umpires—Ormsby, Summers and McGovern.

(a) Batted for Weiland in eighth. (b)Batted for Cooke in the ninth

BRANDT HURLS AT BROOKLYN

By JOE CASHMAN

Brooklyn, Aug. 11—The Boston Braves opened a three-game series with the Brooklyn Dodgers today before a small crowd.

Ed Brandt was on the mound for the Braves, while Mungo opposed him for Brooklyn. The weather was cloudy and sultry.

Braves Win 5 to 3

FIRST INNING

Braves—Urbanski doubled to center, Jordan sacrificed, Mungo to Leslie. Berger tripled in right center, Urbanski, Moore was out, Le-

Continued on Page 12, Column 3

Dog Roped and Shot In Auto by Officer

Patrolman Walter McKenna today lassoed and shot a chow dog in a sedan in Quincy sq. The dog was left in the auto with all windows shut and became excited. People who saw the dog ripping the upholstery, notified police.

The owner, Salvatore Locicero of Copeland st., West Quincy, could not calm him and McKenna was forced to end the dog's life after he had roped the auto at.

BALANCES AND RECEIPTS

Washington, Aug. 12—Today's Treasury balance, $763,246,415; U. S. Customs receipts, $8,935,895.

BRAVES	ab	r	h	po	a	e
Urbanski, ss	4	1	2	4	1	0
Jordan, 1b	3	1	1	5	1	0
Berger, cf	4	1	2	1	0	0
Moore, rf	4	0	1	6	0	0
aWhitney, 3b	4	0	0	2	1	0
Lee, lf	4	0	0	1	1	0
Spohrer, c	4	1	1	5	0	0
Maranville, 2b	4	1	2	3	2	0
Brandt, p	2	0	0	0	0	0
Smith, p	0	0	0	0	0	0
Totals	33	5	9	27	6	0

DODGERS	ab	r	h	po	a	e
Taylor, cf	4	0	1	2	0	0
Flowers, ss	4	0	0	2	2	0
Hutcheson, rf	4	0	0	1	0	0
Wilson, lf	2	0	0	2	0	0
Leslie, b	4	1	1	12	2	0
Cuccinello, 2b	3	1	1	2	1	0
Stripp, 3b	4	1	3	0	2	0
Lopez, c	3	0	2	4	0	0
Mungo, p	2	0	1	1	3	0
Carroll, p	0	0	0	0	1	0
bThurston, p	0	0	0	0	2	0
Wright	1	0	0	0	0	0
Frederick	1	0	0	0	0	0
Outen	1	0	0	0	0	0
Totals	33	3	9	27	13	0

In'gs:	1	2	3	4	5	6	7	8	9
Braves	1	0	0	1	6	3	0	0	— 5
Dodgers	0	0	0	0	0	0	1	0	2 — 3

Wright batted for Mungo in the 7th.
Smith replaced Brandt.
Frederick batted for Thurston in the 9th.
Outen batted for Taylor in the 9th.

Two-base Hits—Urbanski, Berger, Spohrer, Moore, Leslie.
Three-base Hits—Berger, Stripp.
Home Run—Jordan.
Hits—Off Mungo 8 in 6 innings; off Carroll, 5 in 3 innings.
Base on Balls—Off Brandt, 3; off Mungo, 2; off Carroll 1.
Struck Out—By Brandt, 4; by Mungo 1; by Carroll 1.
Sacrifice Hits—Jordan Brandt.
Double Play—Maranville to Jordan.
Wild Pitch—Carroll.
Umpires — Starck, Barr and Ryder.

PORTSIDE DUEL AT FENWAY

By DAVID F. EGAN

Fenway Park, Aug. 12—The Boston Red Sox and the league-leading Washington Senators tied up in the third and fina game of their series here this afternoon.

Manager McManus sent Bob "Lefty" Weiland to the mound in an endeavor to win at least one game of the series. Manager Joe Cronin countered with the equally left-handed Earl Whitehill.

FIRST INNING

Senators—Myer popped to Walters. Werber threw out Manush. Cronin struck out. NO RUNS.

Red Sox—Myer threw out Werber.

Continued on Page 12, Column 7

Tortured Officer Under Knife Again

Patrolman Daniel McDonald, Gustin gang attack victim, underwent a second brain operation today at City Hospital.

JESSIE'S FATE RESTS ON AGE OLD PLEA OF 'DOUBT'

Children Bring Sad Gifts to Widow In Cell

Costello Highlights

1—Two more deputies added to Costello jury guard on orders of Judge Fosdick to prevent possible interference. Jury must ride in bus over week-end.

2—William G. Clarke, chief of defense counsel, works on final plea despit 102 degree fever. Attv. Francis Rafter ready to take his place Monday, if necessary.

3—Defence to base plea on claim that State has failed to prove guilt beyond all doubt, Rafter indicates.

4—Mrs. Costello puts aside work on own plea when her three children visit jail.

By RUTH MUGGLEBEE
Boston Evening American Staff Correspondent

Salem, Aug. 12 — "Beyond all reasonable doubt."

On that age-old maxim of the Common Law, Jessie Costello's lawyers today decided to base their final plea to the jury.

This is to be made by William G. Clarke, chief of defense counsel, but today his associates, Francis Rafter and William O'Brine, were working with him on a list of 74 requests for rulings which they will present to Judge Fosdick before he issues his instructions to the jury.

Clarke was at work in the courthouse despite the fact that he was running a fever of 102 degrees, attributed to the strain of the last four weeks in court and a slight cold. It was indicated that Rafter would take his place, should he be unable to appear in court on Monday.

Most of the requests, according to Rafter, will deal with the admissability of circumstantial evidence, and the jury's right to reject expert medical testimony.

Mrs. Costello, meanwhile, put aside work on the plea that she is to make to the jury before it

ontinued on Page 7, Column 1

Girl Is Jailed in Counterfeit Plot

Burlington, Vt., Aug. 12—Anne Thorne, alias Lelan Kaitis, 18, of Waterbury, Conn., whose brother and sister are under indictment for the same crime, was sentenced in U. S. District Court here to serve a year and a day for passing counterfeit $10 bills.

NORUMBEGA PARK OUTING FOR MOTHERS AND CHILDREN CLIP FREE COUPONS PAGE 5 TODAY

FILENE NAMED STATE NRA HEAD AS BOARD FRAMES DRIVE

OTHER LEADERS PICKED FOR CAMPAIGN

P. A. O'Connell Presides at Opening Session; Ely Absent

The Massachusetts Recovery Board held its initial meeting in the executive council chamber at the State House today and formally organized with election of Edward A. Filene, prominent Boston merchant, as permanent chairman.

John J. Power of Worcester was elected vice-chairman and E. Kent Swift of Whitinsville, permanent secretary. Today's meeting was presided over by P. A. O'Connell, president of E. T. Slattery Co. Chairman Filene returns from Europe next Wednesday or Thursday.

Gov. Ely was not present to greet the President's appointees, all prominent industrial, business and educational leaders.

A program to put Massachusetts 100 per cent in line with President Roosevelt's national recovery program will be launched shortly by the committee.

A glowing report of results of the national recovery drive was given at the New England headquarters at 80 Federal st today by Benjamin F. Rathael, president of R. H. White Co.

SALARIES INCREASED

He told of increased salaries and enlargement of the working force besides expenditure of huge sums in preparation for handling the expected big increase in business.

"I am not for N. R. A. 100 per cent, but 1000 per cent," he said. "I never was so optimistic for the future.

"R. H. White Co. has just completed a $1,000,000 improvement in its store and is now working on another $15,000,000 expenditure in order to cope with the anticipated increase in business.

"We are complying 100 per cent with the President's reemployment agreement and have voluntarily raised salaries of 54 per cent of the employes above the minimum wage basis.

"These increases were effective August 1 and constitute a general increase of 10 per cent.

"Now, for the future. After Sept. 15, 90 per cent of our personnel will be raised again. The number of employes in the nonselling divisions will be increased 80 per cent, and in the selling group, 77 per cent. Workroom employes are paid union wages.

"Our minimum wage is $15 rather than the $14 required by the code, on a 40-hour basis.

"We have had a 35 per cent increase in business due to an expected rise in prices and a new confidence among the general public."

NRA "SOLDIERS" ORGANIZE

Great success was reported today from Chelsea where the NRA campaigneria have been organized on a military basis and are making a shop-to-shop and house-to-house canvass.

A Boston plumbing and heating contractor reported five contracts since the NRA drive started and he was in his Blue Eagle code pledge with an enthusiastic letter.

From Washington came word that retailers who have complied with the reemployment agreement may purchase consumer rubbers from plants which have received authority to reproduce such insignia.

Newburyport Tennis Courts for Children

Newburyport, Aug. 12—Public tennis courts have been provided for the children of the North and South End of the city, through the efforts of the Kiwanis Club, voluntary workers, Supt. of Parks Patrick Hallett and City Councillor Patrick J. Welch.

Both courts are in fine condition and add much to the appearance of the playgrounds. They are the first of their kind here, and rules regulating the use of the courts will be drawn up to give every youngster an equal opportunity of trying their skill at the game.

Georgetown Shoe Vet Laid to Rest

Georgetown, Aug. 12—Last rites for Frederick G. MacKinnon, 73, veteran shoe cutter who died after a year's illness were held in the family home 170 Central st. this afternoon with burial in Harmony cemetery. Rev. Charles Legal officiated.

Mr. MacKinnon was a native of Newburyport and for a number of years had been employed as a cutter in Haverhill factories. He leaves a brother William T. MacKinnon of Georgetown.

Crippled Newsboy Is Robbed of $1

Lynn police today were searching for two thugs who attacked Johns Stone, a crippled newsboy, in that city last night and beat and robbed him of $1 in change. The pair were pursued by a crowd of irate citizens but made their escape.

STALKING 'WILD' MONKEY

This patient huntress is little Anna Riley of Bradford rd., Newton Highlands. She has just baited a trap for her pet monkey "Pep," who escaped yesterday and has been raiding gardens in the neighborhood ever since. Candy, bananas, peanuts and everything except cocoanuts have been used unsuccessfully as lures to date.

Mountaineers Fete First Lady With Old Tunes

White Top Mountain, Va., Aug 12 (AP)—Winding mountain roads that her father traveled when he was a lumber company executive traced a path today for Mrs. Franklin D. Roosevelt to White Top Mountain's summit for the third interstate folk music festival.

The mountain folk turned out for the First Lady. Bows were put to fiddles and feet were set to dancing as thousands made the winding trip to White Top.

Through the summer night, the giant pavilion swayed to feet that executed the square dance. The long aisle boiled out upon the merrymakers who had promised to keep "a dancing" until the First Lady of the Land arrived.

"Chuck Old Hen," "Flop Eared Mule," "Black Eyed Susan," and "Granny Will Your Dog Bite" were some of the age-old tunes drawn from the fiddle, banjo and dulcimer.

FOUR ARRESTED IN HI-JACKING

Even on vacation a policeman is a policeman, which accounts for the custody of four men at the state police barracks in Reading on charges of hi-jacking a wood truck in Newburyport turnpike a week ago last Thursday.

The alert policemen is Patrolman Albert S. McSweeney of the Billerica police, who claimed he overheard a conversation while on vacation that finally led to recovery of the wood at a Wilmington garage.

Thomas Reton, 36, owner of the garage in Main st, Wilmington, and Francis Shaw, 23, of Crown rd, Billerica, were placed under bonds of $500 for a hearing in Woburn district court next Tuesday. Reton charged with receiving stolen goods and Shaw with robbery while armed.

After a further investigation, John J. Rush of Harvard st, and William C. McLean of Monument st, both Charlestown, were arrested on charges of robbery while armed.

Fourth Pay Raise For Shoe Workers

Webster, Aug. 12 (AP)—An increase in wages of 10 per cent will be effective Monday at the A. J. Bates Shoe Co., the fourth in the past few months.

CONVICT HELD IN KIDNAPING

Jersey City, N. J., Aug. 12—Police announced a man identifying himself as Anthony Sparka, alias Rena, of Hawthorne, N. J., admitted he was one of two men who kidnaped Fred Taub, a pawnbroker, in New York and demanded $10,000 ransom for his release.

Taub was found by police in a rooming house two hours after Sparka, an ex-convict, was arrested.

Police said Sparka and another man took Taub to the rooming house, forced him to remove his clothing and took from him $100 in cash and two watches.

Hearings Ended On Twenty Coal Codes

Washington, Aug. 12 (AP)—The recovery administration's hearings on upwards of twenty codes of fair competition for the bituminous coal industry came to a close at 12:45 p. m. today and Deputy Administrator Kenneth M. Simpson said the operating were to meet him Aug. 22 after the administration had made a study of the testimony.

Code Rates Nurses as Professional

Are you puzzled by provisions of the National Recovery Act code?

The N. R. A. Editor of the Boston Evening American will try to set you right.

Address your queries to him and the answers will be published here as soon as an official answer can be obtained.

There is only one condition: Please be brief.

This service is offered to readers of the Boston Evening American for their benefit and to help achieve the aims of the President in his national recovery program.

Today's "Q and A"

Q—Will you kindly state how N. R. A. code will apply to male nurses working in hospitals and also for charitable institutions where pay has been cut 2½ per cent or more and where hours are from 7:30 to 7?

A—Nurses are classed as professional and exempt from provisions of the code.

Q—I work in the warehouse of a chain store system. Under the code what hours should I work and what should I receive per hour?

A—Not more than 48 hours if employed by a grocery chain. Your pay should not be less than 40 cents an hour, unless the rate was less than 40 cents on July 15, 1929, but in no case less than 30 cents per hour.

Q—Does the new code apply to maids who work in a hospital, 8 hours a day, 7 days a week, at $13.44, or $1.87 a day?

A—Yes it does. You should get the minimum pay which may include meals.

Q—I am a productive worker in a rubber factory which has adopted the 40-hour week. At present I am making $17.40 a week. How am I affected by the code?

A—You should receive the minimum, $15 a week.

Q—I am a trimmer in a clothing factory which signed the N. R. A. I am still getting $18 a week. As living expenses are going up I am worse off now than I ever was. It's like a cut instead of a raise. How do I stand?

A—Your present wage is well above the minimum.

RIVER MYSTERY MAN FAILS, HAS $50

Willard Lists Perosnal Debts of $2,420; Car Is Sole Asset

Lawrence L. Willard of Natick whose 21-day disappearance last month is still under investigation by Dist.-Atty. Bishop, filed a bankruptcy petition in Federal Court today.

His only asset is the auto which was found submerged in the Charles river at Medfield on July 4, the day he disappeared. Willard values it at $50.

His liabilities are stated as $2420. Another bankruptcy petition was filed for the partnership of Willard and Edward T. Welling, known as the Willard Radio Co. of Natick, with assets, 2175, liabilities, $11,956.

Welling also filed a personal bankruptcy petition, listing assets as $2,550, liabilities, $4,200.

The finding of Willard's auto in the Charles river caused police to drag the river for Willard who turned up at Bridgewater claiming loss of memory.

Willard was questioned by Dist. Atty. Bishop last Wednesday and Bishop later said he was still unsatisfied and would continue the investigation.

ROOSEVELT AT FOREST CAMPS

Harrisonburg, Va., Aug. 12 (AP)—President Roosevelt left his special train carrying him from Hyde Park, N. Y., at 9:30 a. m. Eastern standard time, today and immediately boarded an automobile for a tour of the Shenandoah valley, en route to Washington.

A huge throng welcomed the chief executive, who smilingly waved a response to the applause and cheering.

The principal object of his visit to this section was to inspect some of the civilian conservation corps camps.

The motor caravan, immediately set out on the winding road for the first of three camps on the eastern side of the Blue Ridge range.

The President was accompanied by Marvin H. McIntyre, a secretary, who handles him the latest reports from Washington on the Cuban situation.

Man Wanted Here 5 Years Held In N. Y.

New York, Aug. 12 (AP)—Charged with being a fugitive from Boston, where police said he is wanted on a burglary charge, Morris Ross, 46, of the Bronx, was held today in $1500 bail pending arrival of extradition papers.

The charge dates back five years, when he was a Boston furrier and is alleged to have received $300 for merchandise from a Boston fur merchant, which, it was charged, was never delivered.

Tobacco Homes Unfit For Living, Is Report

Tobacco plantation boarding houses in Connecticut are "utterly filthy and unfit for human habitation" according to a joint statement issued today by the Connecticut and Massachusetts departments of labor. The statement was prepared by the Connecticut department of labor, with assent of the Massachusetts department, in behalf of the grower-tobacco contract investigation tour last Wednesday.

Women Plan Outing for O'Connell

An outing at Hull in the interests of former Congressman Joseph F. O'Connell's candidacy for mayor will be held Aug. 24 under the direction of Mrs. Francis Cubill of Dorchester. Mrs. Stephen A. Courtney will serve as chairman of the general committee.

3 DIE IN GUN BATTLE WITH SHERIFF

Officer Interrupts Fight and Shoots Men in Auto

Hannah City, Mo., Aug. 12 (AP)—Three men, said to be connected with night club operations, were shot and killed early today when Sheriff Thomas H. Bash discovered two of the trio exchanging shots with the third.

Two assailants, who were in a auto, were slain by Sheriff Bash and the third, who was afoot, died from wounds inflicted before the Sheriff interrupted them.

Sheriff Bash identified the dead as follows:

Fritz J. Anthon, the man who was afoot; Sam Hogg and Gus Fasone, alias Sam Stino.

A third man in the motor car, occupied by Hogg and Fasone, was captured and another was reported to have escaped. The captured man gave his name as Charles Gargotta, 35, and denied he was in the killers' car.

Sheriff Bash, accompanied by Mrs. Bash, Miss Melva Taylor and Lawrence Hodges, a deputy sheriff, was driving home. He saw a man running and two men in a big sedan shooting at him. The runner returned the fire and fell.

Taking a riot gun, the sheriff fired as the men fired at him and his deputy. The two men in the car slumped, fatally wounded. Gargotta was taken the sheriff said, when he ran across the street firing a revolver at the officers. Mrs. Anthon, who had been standing on the street, rushed to her husband. She told officers her husband was looking his motor car when someone started shooting at him.

FATHER TRIES TO BURN SON

A Malden father, believed to be mentally unbalanced, endeavored to burn his sleeping son to death, early today, according to Malden police.

The father, who was ordered removed to Danvers for observation, is Francisco LaFrancis, 53, of Swan st., Malden.

Philip LaFrancis, the son, 25, lives at 154 Beachcliff ave, Malden. He told the police that about daybreak he was awakened to find his room, including the bed, burning, in flames. A quantity of kerosene had been thrown through the window over the bed and the father declared he had barely time to escape cremation.

Later, the father was arrested and taken into district court on the charge of arson. Judge Maurice R. Flynn ordered the man committed.

Haverhill Man Fined on Fishing Charge

Lawrence, Aug. 12—Shannon Gilman, 26, of Ferry st, Haverhill paid the price for fishing without a license. In district court before Judge Chandler, He was assessed $10 after Game Warden Herbert C. Pender stated that he came upon the defendant quietly "fishing away" in Andover, Aug. 5.

Pender said, Gilman told him he had left his license at home but late admitted he did not possess one.

U. S. Fliers Plan New Chinese Route

Shanghai, Aug. 12—H. M. Bixby, of St. Louis, Pan-American Airways representative here, announced he and two other aviators probably will take off Monday on the first flight over a new Shanghai-Hongkong-Manila air mail and passenger route.

Unfavorable weather caused a postponement of the initial flight which was scheduled to begin today.

Former N. H. Mayor Dies at Game

A heart attack he suffered at yesterday's baseball game between the Red Sox and Washington at Fenway Park accounted today for the death of John W. Emery, former mayor of Portsmouth, N. H.

Emery attended the game with a friend, Postmaster Joseph P. Donnell of Portsmouth. The crowd was cheering wildly when he collapsed on the shoulder of Connell.

City Boasts Clear Fire Record for Day

Although four alarms were sounded for fires in the city in the 24 hours up to midnight yesterday morning of any value was burned, establishing a new record, according to Boston fire officials. Not one cent of damage was reported in the fires for which apparatus was called.

Seeks $2000

Corliss Palmer Brewster, widely known beauty of other years, has brought suit in California courts against Albert J. Cohen, scenario writer, for property valued at $2000.

BEAUTY SUES FOR $2000

Los Angeles, Aug. 12—Corliss Palmer Brewster, once known as the "Georgia peach," filed suit today against Albert J. Cohen, Hollywood scenario writer, seeking recovery of personal property which she valued at $2000.

The former actress, estranged from Eugene V. Brewster, one-time millionaire film magazine publisher, sought the return of 25 articles ranging from an egg beater and omelet frying pan to a brocaded sofa pillow and paintings.

Reports of a romance between Mrs. Brewster and Cohen were heard after her separation from the former publisher.

Circus Freaks Ask to Be Placed on Code

Washington, Aug. 12—Circus and sideshow freaks want to participate in President Roosevelt's recovery program.

Gen. Johnson received a letter from a Coney Island sideshow performer who asked that the freaks be given higher wages and shorter hours.

$27,517 Abated to Read

Washington, Aug. 12 (AP)—An abatement of $27,517 to the estate of William F. Read, New Bedford, Mass., was announced today by the Internal Revenue Bureau.

Spend an Extra Dollar, Make an Extra Job!

Success or failure of the NRA plan for the restoration of prosperity to America finally will rest with the people themselves. If the public buys, new jobs will be created and there will be more money, comfort and peace of mind for everybody.

If the public does not buy, the plan is certain to collapse. If the plan collapses, no one dare guess what will happen next.

"Buy Now" is now the crux of the whole movement.

Every American citizen naturally is enlisting under the NRA banner—one for all and all for one.

It is suggested that the President by proclamation designate September, when the code will be completely in effect, for a concerted buying movement on the part of the public. August is "Buy Now" month; let September be "Spend an Extra Dollar Month—Make an Extra Job."

Each purchaser would receive a button reading, "I'VE DONE MY PART." This would be as patriotic a decoration as the blue eagle of the employer, and the buttons we all wore so proudly during the Liberty Loan days.

With this movement fully in effect, the entire nation—worker, manufacturer, seller and buyer—would be enrolled under one banner—a prosperous, happy nation.

The Boston Evening American offers its full support and co-operation to the President in this new proposal, if it should merits its approval, and believes this newspaper's great family of readers will be found among the first to enroll.

BALBO ROARS HOME; IS MET BY DUCE

Royal Reception for Ocean Fliers; Made 12,000 Miles

Pumicino, Italy, Aug. 12 (AP)—Italo Balbo and his comrades of the Italian air armada completed the journey of more than 12,000 miles to Chicago and return when they alighted here this afternoon to the cheers of hundreds of thousands of enthusiastic spectators.

The last plane of the armada alighted at this airport at the mouth of the Tiber at 6:47 p. m. as the cruiser Diaz was firing a noisy salute.

Scenes as the pilots hastened to their were many affecting, embrace their wives and children. The last leg of their flight was from Isbon.

Premiere Mussolini accorded Gen. Balbo and his fliers the highest evidence of personal esteem and embraced and kissed the bearded general on both cheeks and embraced each officer. Balbo's colleagues in the government, the inventor Guglielmo Marconi and the King's aviator cousin, the Duke of Acsta, gave him a similar welcome.

United States Ambassador Breckenbridge Long gave the General a cordial handshake saying in Italian

"I congratulate you on the success of the most magnificent flight in the history of the world."

Fairbanks Denies Plan to Be British

London, Aug. 12 (US)—Douglas Fairbanks denied reports he would become a British subject, the Daily Herald states today, adding that he visited an English film company with the Prince of Wales yesterday. Interviewed by the Daily Sketch Fairbanks said:

"The rumor that I am proposing to become a British subject is all nonsense. I am an American and shall remain an American."

Oxford Paper Co. Grants Pay Raise

Rumford, Me., Aug. 12—Employes of the Oxford Paper Company here will receive a salary raise of 12½ per cent and will work 40 hours a week, effective immediately, according to announcement by company officials today.

The increase follows a raise of 11 per cent which was granted to the employes of the firm a few weeks ago.

Released Prisoner Blamed in Attack

A recently discharged Deer Island prisoner was blamed today for assault on Edward Reardon, 55, of Elm st., Charlestown, who was slashed across the left cheek while walking on Dorchester ave., near Andrew sq., South Boston.

So sudden was the attack that Reardon could not tell the police whether he recognized the assailant as any former prisoner who might have held a grudge.

Guard Instructor Retires

Washington, Aug. 12—Capt. William Holmes, instructor in infantry tactics with the Vermont National Guard, stationed at Brattleboro, was ordered by the war department to proceed home and await retirement.

PROFITEERS TO SUFFER CODE PENALTIES

Unwarranted Price Boosts Will Get Full Publicity

Washington, Aug. 12 (INS)—An elaborate plan to protect consumers against extortionate prices, which will spread fan-like into every hamlet in the nation, was drawn today by the National Recovery Administration.

While the plan is expected to have its effect during the life of the President's re-employment agreements, it is designed particularly as a continuing enforcement measure when the permanent codes are signed.

The keystone of the plan is that two warnings will be given alleged profiteers. If the warnings are ignored full publicity will be given the findings of experts of the recovery administration in the localities of the alleged violators.

The first step will be placed before statistical experts of the consumers' advisory board and checked by other governmental agencies.

Complaints of profiteering which are pouring into the consumers' advisory board daily will be used in the checking-up process. The ultimate plan calls for a consumers' board in every county in the nation to serve as a clearing house.

Along with the campaign against profiteering the consumers' advisory board will undertake to educate consumers to the necessity of paying higher prices to enable employers to reduce hours of labor and increase wages.

Joining in the effort to persuade employers to sign codes and to ferret out violations, President William Green of the American Federation of Labor called on 30,000 local trade unions to enlist in the campaign.

JAPANESE HURL CHARGE AT U. S.

Osaka, Japan, Aug. 12—The Shanghai correspondent of the Mainichi Shimbun sent a dispatch today saying that the United States was secretly strengthening the Manila naval base in contravention the Washington treaty.

It asserted that 500 of the labor on the naval base are being done by life-term convicts brought from America, and it gave as its authority that one of the convicts who had escaped.

Catholic Mission Group Missing

Hangkow, China, Aug. 12—Attempts to contact eight American Catholic priests and sisters of mercy have failed since their home city Yuanchow, was captured by rebels June 27.

The Rt. Edward McCarthy and Rev. Pat Ryan, Paulists, both priests of the Passionist order, and the sisters, Genesee Ryan, Christanda Werth, Magdeline Ivan, Rosario Goss, Saintrianne Callahan, and Mark Mullen, are the marooned missionaries.

Haverhill to Hear Norman D. Fletcher

Haverhill, Aug. 12—Rev. Norman D. Fletcher of Montclair, N. J., former pastor of First Universalist church, will preach at services in Centre Congregational church tomorrow morning. He will also preach at Rocky Hill meeting house, Amesbury, in the afternoon.

Mr. Fletcher, now pastor of the Church of Unity, Montclair, N. J., took a leading part in civic affairs while a resident in Haverhill. He was chairman of the Haverhill Open Forum committee.

Marriage Ties Out for Dave Hutton

San Francisco, Aug. 12 (US)—David Hutton, who has definitely chosen a career in marriage with Aimee Semple McPherson Hutton, [illegible] from the egg-throwing plaudits that marked his stage revival in the South, Hutton arrived in San Francisco today "to sing a little torch song" here.

His evangelist-wife is a "dear, sweet woman," but definitely intends to continue divorce proceedings, he declared. There will be no reconciliation.

Tipsy Driver Fined

Haverhill, Aug. 12—Found guilty of a charge of operating a motor car the influence of liquor, Norman M. Vale of Pawtucket, R. I., was fined $50 by Judge Winn here. A drunkeness charge was filed.

Think of it. A new Brick home, modern in every detail, garage included, for only $5,495. These values will not last long. It will pay you to read today's classified ads.

Secrets Behind the Scenes at the "Follies" • Games to Make Your Children Healthy • Why Most People Are More or Less Crazy • in the American Weekly greatest magazine in the world WITH TOMORROW'S **Sunday Advertiser**

CYANIDE FUMES KILL YOUNG ATHLETE IN NEIGHBOR'S HOUSE

YOUTH DIED IN TRACKS, SAYS DOCTOR

Newton Lad Victim of Neighbor's Fumigating Solution

Startlingly realistic confirmation the expert opinion of Dr. Willon Boss in the Costello murder case was supplied today by an investigation into the death of Arthur H. Smith, 16-year-old Newton High school track star.

In the Salem courtroom, Dr. Boss said Thursday afternoon that if Fire Capt. William Costello had inhaled the fumes of hydrocyanic acid, he would have died within one minute.

And that is just what happened to young Smith, Medical Examiner Thomas M. Gallagher, of Newton, said today in signing the boy's death certificate.

BOY DIED INSTANTLY

He said that Smith died almost instantly after entering the kitchen of Ralph Taber, a next-door neighbor in Waltham st., Newton. Convulsions seized the boy before he had a chance to take more than a single step in the opinion of Gallagher.

On the kitchen floor was a crock containing nine pounds of sulphuric acid, mixed with water, and six pounds of sodium cyanide. In the basement was a similar crock, both prepared by Taber to fumigate the house.

There is no doubt, according to Gallagher, that the resultant hydrocyanic acid fumes caused the death of Smith. He said there is no need for an autopsy.

Gallagher said he would gladly go to Salem and tell the Costello jury of this example of the potency of hydrocyanic fumes, should either side request him to do so. This, however, is unlikely as only the closing arguments remain before the widow's fate goes to the jury.

BOY'S PRESENCE MYSTERY

Young Smith's death was accidental, Gallagher asserted, although it could not be learned just why he had entered the Taber home after that family had left to spend a week in New York. A key, fitting the Taber kitchen door, was found beside the boy's body. A similar key had been left with his sister, Barbara. She was to open a window in the Taber house from the outside, and then venti late the place before the family's return.

The Tabers hurried back from New York this morning in response to a wire sent by Oliver K. Smith, father of the dead boy.

However, Taber was able to give little information other than that he had carefully prepared the insecticide before leaving yesterday to rid the place of insects. He had said that he used similar fumigation with hydrocyanic acid gas a year ago.

FATHER DARES DEATH

The body of the boy was found yesterday, 14 hours after the Tabers had left. Benjamin Smith, a milk salesman, was almost overcome himself after he kicked through a window in an effort to rescue his son.

The father was led to the house next door in a search for his son when chums told him his boy had been seen headed in that direction many hours before his absence was noted.

The dead youth graduated from Newton High School last June, after starring as a quarter-miler on the school track team. He also was prominent in Boy Scout work. He was a member of Newton Chapter, Order of DeMolay.

In addition to his parents he is survived by a brother, Kingston C. Smith, and a sister, Barbara B. Smith.

Love Confuses Bride of Army Officer as Trooper Guards Her

Soldier Husband Too Reserved, Says Mrs. Rogers

By PEGGY DOYLE

Mrs. Priscilla Rogers, whose troubled heart missed not a beat at the loud report of a toy pistol in the trembling hands of George Watts, 21-year-old Southerner, was resting comfortably last night at a Bridgewater soda fountain, guarded by a handsome state trooper.

"Love," she said, peering deep into her handbag and then into the trooper's eye, "is the most confusing thing I have ever known. I must say frankly that I am deeply upset by it, though not through with it.

HUSBAND TOO RESERVED

Looking at Mrs. Rogers, with her pert, little face, her titian hair, her lovely, long-lashed hazel eyes, it was impossible to associate tragedy with her. Here is someone, one thought, who will probably never be subjected to the direct fire of anything more serious than a pop-gun.

Even though she looked quite disturbed, this writer finds it impossible to make this story any more dramatic than it has been thus far in its course. It would really be embarrassing if it turned out to be a funny story because, be it ever so frivolous, a shooting IS a shooting. Even though pop goes the weasel.

"My trouble," said Mrs. Rogers, "is due to the fact that my husband (Lieut. John Holton Rogers, U. S. A., of Fortress Monroe, Va.), whom I dearly love, is very, very reserved. At least that's one of my troubles. My other trouble, that is, the trouble of the moment, is that Mr. Watts is a little bit wild.

"Somewhere between these two extremes," looking with great distress at the trooper, "is my ideal. I mean by that a person who will at least notice me, yet fire nothing at me."

"You mean an even, steady fellow," said the trooper, in an even, steady voice.

"Uh huh," said Mrs. Rogers, with a slight giggle.

One of the most remarkable developments of the pseudo-tragedy at Halifax was admitted by Mrs. Rogers.

BACK ON PHONE

"The judge told him positively never to see me, speak to me, molest me or shoot me again, but to my utter amazement he called me up and told me I was his one and only and without me life was too, too unbearable."

"Does that anger you?" asked the reporter. "No," said Mrs. Rogers, "although I do wish he was more reserved, though not as reserved as my husband, who is too, too reserved. Understand?"

"Oh, sure," said the trooper.

Watts, with another companion, followed Mrs. Rogers from her Southern home to the home of her mother at Halifax, where she was visiting. When she refused to leave home with Watts, police say, the latter pulled a toy pistol and threatened to kidnap her. The complaint to police, arrest and court action followed.

Mrs. Priscilla Rogers, wife of an army lieutenant, whose complaint against George Watts, 21, of Hyattsville, Md., caused a court order to the youth to stay outside the state. Mrs. Rogers claims that the youth, armed with a toy pistol, attempted to kidnap her. (Staff Photos.)

GEORGE WATTS

BANKER AGAIN IN LOVE MIXUP

Abner S. Merrill, Commonwealth ave. banker, who was divorced by the attractive Gretchen Van Zandt Merrill seven years ago, awoke this morning to find himself defendant in a $50,000 breach of promise suit.

Miss Judith Nelson, former member of the Harard secretarial staff, living on the Riverway, is the girl who is suing him in Suffolk Superior Court.

Miss Nelson, who came from the mid-west a few years ago, asserts they mutually agreed to wed, but he failed to keep his word.

While Miss Nelson was still in the corn belt, Merrill and his ex-wife provided a colorful interlude in the local courts.

Mrs. Merrill, a former chorus girl on Boston and Broadway boards, charged him with cruel and abusive treatment and intoxication.

Subsequent to the divorce, Mrs. Merrill used Cecil Parker Stewart, a descendant of Scotch kings and American first families, for $250,000 for breach of promise. But at the last minute she retired from the field of battle.

Seal Rider Dies

Norman, Okla., Aug. 12—W. B. Anthony, who carried the great seal of Oklahoma on the midnight ride which transferred the state capitol from Guthrie to Oklahoma City, is dead here.

Governor Happy; 'Skippy' Back at Home Fireside

"Skippy," the brindle Scottie, owned by Richard Ely, son of the Governor, will get a new collar with his master's name and address on it in order to identify him in case he takes to wandering again.

Members of the governor's family decided on this today in the midst of their rejoicing at the safe return of the pet to the Ely home in Chestnut Hill rd., Newton.

The dog was returned to the Ely home by Miss Ruth Sawyer, of Washington st., Brighton, who said "Skippy" had followed her dog in her home Thursday. She befriended him and yesterday returned him after reading a newspaper account that the dog had been lost.

last Blamed for Milk Shortage

This may be one of the causes the much talked of milk shorte.

According to a bill of equity on in Salem court, a herd of cows Lawrence, owned by Frank P. rrier, Mrs. Katherine C. Currier d Miss Katherine F. Currier, re gone on a "strike" because blasting in a nearby quarry.

The bill asks that the Essex nty and Lawrence Crushed ne Co., be enjoined from blastin a quarry off Mt. Vernon at. rrence.

olice Seek Two Missing Children

helsea police were today searchfor Nora Deodgmo, 14, and sister, Josie, 11, daughters of . Mary Deodgmo, of Third st., t city, who have been missing e Thursday. The mother tested their disappearance to polate yesterday.

he girls were both described as t complexioned and wearing wn dresses. The younger girl not wearing stockings, the her said.

y State Florists Pledge Aid to Code

mbers of the Massachusetts Florists' Telegraph Delivery ciation, today became pledged e blanket code and agreed on le of fair business competition.

blanket code will hold until time as a New England or nal code for florists is worked they said.

Glendon Case Over to Friday

Harwich, Aug. 12—The case of Richard J. Glendon, coach of the Columbia University crew and a summer resident of Chatham, charged with assault and battery on his wife, Mrs. Marie Glendon, to which he pleaded not guilty in court here yesterday, has been continued until next Friday.

The alleged assault occurred in the Glendon summer home Wednesday night. Mrs. Glendon claims a family quarrel was climaxed by a beating at the hands of her husband.

Three Negroes Die in Electric Chair

Milledgeville, Ga., Aug. 11 (US) —Denied a last minute reprieve by Governor Eugene Talmadge, three Negro bandits went to their death in the electric chair today for the burder of Detective Frank C. Foster of Atlanta.

The Negroes were Richard Sims, Richard Morris and Mose White. They were convicted on the testimony of a fourth Negro who was fatally wounded by Foster when he surprised the quartet in the act of robbing a delicatessen store.

Driver Held After Death of Victim

Union, N. Y., Aug. 12—Latten H. Holland, of Plattsburgh, is under arrest on a technical charge of manslaughter. Police said an auto he was driving struck and killed Mrs. Sarah Mark, 21, Negro, of Vaux Hall. Charles Bey, 40, Negro, of the same address, was critically injured.

Troley-Auto Crash Fatal to Farmer

New Haven, Ct., Aug. 12—Emanuel Scata, 42, of Hartford, was killed here when his truck, loaded with produce for the New Haven market, crashed with a trolley car on State st., Hamden.

James Conte, 19, of New Haven, passenger in the truck, was injured seriously, as were the motorman of the trolley, James Abbatiello of Hamden, and two passengers.

Motor Official in Dispute With Police

Westport, Aug. 12—Injuries to Miss Blanche Vadeboncoeur, 22, of Pine Hill rd., and the death of her companion in an automobile accident today precipitated a wrangle between State Motor Vehicle John M. Young and Police Chief Norman B. Hopkinson.

Inspector Young arrested Miss Vadeboncoeur on a charge of reckless driving after he charged that the police head failed to make the move.

Granite Board Sets Dollar an Hour Pay

Barre, Vt., Aug. 12—The board of arbitration in the wage controversy between the Granite Cutters' Union and open and closed shop manufacturers, reported terms of a contract to run from June 1, 1933, to July 1, 1935.

The report as given committees of both groups placed wages of granite cutters at $1 an hour and tool sharpeners and polishers at 87½ cents an hour.

Today, in the real estate columns of the Classified Ads, you will find scores of opportunities for profitable investment.

BEAUTY TITLES RUN IN THIS FAMILY

'Miss Massachusetts' Points to Mother's Laurels Before Her

(PICTURE ON PAGE 10)

Winning beauty contests is becoming a habit in the family of Miss Massachusetts.

At 18, her mother was selected as the prettiest girl in a beauty contest sponsored by Barnum and Bailey Circus at Sheffield, England. Not long after that momentous event, a neighbor's boy proposed to the town beauty and in less time than it takes to tell it, Miss Annie Elizabeth Graham became Mrs. Edward Warwick Taynor.

That was more than 30 years ago, and winsome, lovely Elsie Taylor, YOU know her as Miss Massachusetts, was only a gleam in her father's eye at the time.

TITLE IS SIGHT

Today, fair, slim and 23, she is headed for fame, fortune and an excellent chance at the title of Miss America.

How did she, and her mother before her, do all that way? As well ask a row its beauty secrets. She has never used cosmetics—just a fluff of powder to take the shine off her cute little nose.

Her hair, curly and a rich chestnut in color, is an eye-wash in these days of platinum blondes and henna rinses. Her skin, well, it's the kind poems are written about—dewey, magnolia-textured and rose-tinted. Her blue eyes are unafraid, clear-eyed and twinkly as your best girl's.

TREASURE IN HOME

AND, besides all this, Elsie (pardon the familiarity, Miss Massachusetts) is a treasure in the home. She has a sunny disposition, she rivals her mother in cooking as well as charm and beauty and she has an elegant way with a dusty and a vacuum.

All this on the authority of her dearest friend and sincerest critic, her 20-year-old sister, Lillian, who is losing weight and appetite worrying that Elsie may not run away with the Miss New England honors.

It was Lillian who insisted that her "big" sister enter the contest. Quite by chance, they were attending a dance at Lakeview Ballroom, Foxboro, when the contest announcement was made.

SISTER GIVES AID

"Here's your chance, Elsie," whispered Lillian, excitedly.

"Don't be silly, Sis," mumbled Elsie, embarrassed and blushing (she blushes easy). "I'm not the type. I don't've got to be a Jean Harlow or a Lupe Velez to be in a beauty contest."

"So I just settled that," said Lillian in telling about it, "by getting a firm hold on her arm and taking her right up to the platform. I'm determined that way."

Anyway, Elsie, whose home is in South Walpole, was chosen to be Miss Revere and, just the other day, Miss Massachusetts, which also netted her a $500 Bulova watch and an expenses-paid trip to Atlantic City. The Miss America title is to be awarded next month in Atlantic City.

Wool Textile Code Is Suspended

Washington, Aug. 12—The application of provisions of the wool textile code limiting the use of machinery was stayed indefinitely by Hugh S. Johnson, the industrial administrator, in an executive order.

A number of interests affected by the code and its machinery limitations appealed to the administrator for exemption from limitations on the use of woolen spinning spindles and worsted combs.

Crafts in New War on Slot Machines

Clubs and fraternal organizations which purchase the use of slot machines will be subject to prosecution, according to a warning issued for those in Middlesex county by Asst. Dist.-Atty. Frederic A. Crafts.

He said that most of the slot machines in his county were operating in golf clubs and in the rooms of fraternal organizations, part of the money going to the organization and part to those who install the machines.

Haverhill Man Is Held Up and Robbed

Haverhill, Aug. 12—Joseph Beaudry, of 35 Locust st., reported to the police today that he had been set upon by two thugs and robbed of a gold watch and $1.50 in cash at the corner of Myrtle and Arch sts. late last night.

Beaudry said one of the pair knocked him down and that both went through his pockets. He exhibited a black eye as evidence of the attack. The assailants were both tall and about 25 years of age, according to Beaudry.

Mary E. McAvoy to Be Buried Monday

Haverhill, Aug. 12—The funeral of Miss Mary E. McAvoy, of 422 Main st., who died while picking blueberries in West Newbury, will take place from the family home, Monday morning. A requiem high mass will be held in St. James church.

FILLS PRESIDENT'S SHOES

Corp. John L. Sullivan, hero-extraordinary of the World War, is now filling the shoes of President Franklin D. Roosevelt. The shoes were a gift to the former doughboy when he called at the White House. He wouldn't part with them for a cool million. Do you blame him? (Boston American Photo.)

CLOUDY, WARM FOR WEEK-END

If you are planning to go places tomorrow, you may have nice weather, and then you may not. The weather man could not be quite sure just how storms at sea to the southeast of Boston and other areas over Ontario are going to behave. So he said it would be partly cloudy tomorrow.

However, the humidity had risen to 90 per cent by 10 a. m. today and was still going up. When it reaches 100, it will pour.

The temperature was down to 62 degrees this forenoon, a bit cooler than yesterday, but the mercury is expected to climb a few degrees tomorrow.

Quarriers Meet to Plan New Code

Washington, Aug. 12—Quarriers and fabricators of limestone will meet Wednesday in Chicago to consider steps to amend their code of competition to conform with a virtual decision of representatives of the entire stone industry to follow in principle the general construction code.

Robert H. Winn, attorney for the Indiana limestone industry in preparation of its code, will preside at the Chicago meeting.

THINKS PRIESTS IN CHINA SAFE

Hankow, China, Aug. 12 (AP)—The belief that eight American Passionist missionaries are safe at Yuanchow, although that town was in the center of a rebel war, was expressed today by the Rev. Fr. Arthur Benson, procurator of the Passionist mission.

Fr. Benson, who is from Pittsburgh, said, however, he had not been able to communicate with the missionaries since rebels took the town, June 27. Yuanchow is about 400 miles southwest of here.

Those trapped there are the Rev. Edward McCarthy of Boston, the Rev. Francis Flaherty of Cincinnati and Sisters Genevieve Ryan, Christiana Werth, Magdaline Jean, Rosario Goss, Saintanne Callahan and Mark Mullan, who were sent to China from Pittsburgh.

Chelsea Man Held in Kidnaping Freed

Oscar Hamilton, 28, who was arrested at New Haven, Ct., on complaint of his wife that he kidnaped his son, was free today because the court at New Haven dismissed the charge.

Hamilton said his son was suddenly thrust into his arms by his wife during an argument at New Haven over the boy's custody, and he furnished a witness a corroborate him.

Harbor Islands Searched for Trio Missing Two Days

Islands of Boston Harbor were searched today for traces of a national guardsman and two East Boston boys, who disappeared from East Boston airport Thursday.

The three are believed to have set out from the airport in a tender owned by the guardsman, Fred Kubewitsch, 38, of Zoar ave., Dedham, an attache of the national guard hangar at the airport.

The boys are Claude Nuzzo, 14, and Anthony DeBello, 11, both of Webster st., East Boston. They told their parents that they planned to attend a clambake on Governor's Island, but no trace of them was found there.

The tender of a launch owned by Kubewitsch was missed from its usual place at the airport but the launch was found at an East Boston boat yard with the guardsman's hat, coat and credentials aboard.

HERO RATTLES IN SHOES OF PRESIDENT

Million Would Cause Sullivan to Part With Gift

Corp. John L. Sullivan, a mighty man, though no relation of the mightiest of men, would like to hear bids on a pair of shoes which are now his, but which were the property of the most important man in the world today—President Roosevelt. Corporal Sullivan will consider bids upward from a million dollars, but is unlikely to accept any.

The corporal is not unused to prized possessions, for he has won 10 medals for heroism. But as he says himself, "the shoes of this great man, who is a kind one as well, are the finest gift I have ever had."

VISITED PRESIDENT

Some weeks ago, Corporal Sullivan, who is at the Soldiers' Home in Chelsea, recuperating from wounds which were received in the World War, called at the White House. He sought to interview the President and was introduced to Col. Louis Howe. It was a busy time, and Col. Howe suggested that the President might be too busy to see him.

Corporal Sullivan, however, knew that army regulations permit the winner of a Distinguished Service Cross the right to see the President, on demand, for a period of 15 minutes. Sullivan didn't demand the right but intimated that it might be a pleasant idea and the doors to the White House Executive offices were opened.

During the half hour interview he had with the President Corporal Sullivan believes he convinced the President of many things regarding the welfare of ex-soldiers, and the situation, as viewed by an unbiased individual involved, regarding the bonus. In the course of this talk, the President noticed that the ex-soldier's footwear was well worn. He offered him a pair of his own shoes, which had recently been soled.

SHOES OF GREATEST

Even at the moment it seemed a most impressive kindness, but as time went on and the corporal conferred with various soldiers, this quickly given gift took on an increasing significance. The shoes are priceless to the hero today.

Corporal Sullivan was wounded at Soissons in 1918. His medals include the D. S. C., the Verdun medal, the Mexican Border medal, decorations for valor, and he was twice awarded the French Medaille Militaire for carrying wounded from No Man's Land to the safety of the trenches. The most sensational of his heroic acts was the single-handed capturing of a German machine gun nest manned by 16 Germans.

"But my idea of genuine excitement," he explains, "is rattling around in the shoes of one of the greatest and surely one of the finest men that ever lived."

Bed in Lake One Cure for the Heat

Oklahoma City, Aug. 12—Lewis Reed sleeps in a lake these hot August nights. He atop a downtown office building, for which gell is engineer. He keeps two inches of water on the roof, which is walled in. Each night he wades to his bed, right in the middle of the "lake". He says the water keeps the temperature 15 degrees cooler.

INEZ HAYNES IRWIN
Famous Novelist
WILL COVER
THE
Costello Trial
EXCLUSIVELY IN TOMORROW'S
Sunday Advertiser

Inez Irwin, former Bostonian, author of 19 novels, student of feminine emotions.

CUBANS CELEBRATE AS DICTATOR MACHADO RESIGNS

POLICE QUICKLY JOIN ARMY LEADERS IN FINAL COUP

Continued From First Page

stormed the office of Heraldo De Cuba, a newspaper which had supported him. The building was set afire and the interior wrecked.

JIMINEZ SLAIN

Meanwhile another mob carried a piano out of the presidential palace, and carried it to the office of the Diario de la Marina, an opposition newspaper. There the piano was broken into bits to provide souvenirs for this great day in Cuban history.

General Machado was believed to be at his country estate outside of Havana, heavily guarded but not injured.

One of the mainstays of his regime, Colonel Antonio Jiminez, who headed the Porra—the secret police—was shot dead by soldiers. His body was kicked about and trampled on.

Jimenez wounded a man celebrating the anti-Machado victory and then turned his gun on a group of soldiers. The soldiers shot him down. Two of his companions were wounded.

Exactly how many many members of the Porra had been slain could not be established immediately, but the total was at least five.

A howling mob, carrying its leaders shoulder high, marched through the streets to attack the Porra headquarters.

The entire city was delirious with joy. Great crowds were abroad and trucks full of policemen and soldiers crawled at snail's pace through the streets.

Everywhere the people seized on "Manos arriba!" "Hands up!" as the theme of the revolution.

SOLDIERS CHEERED

Soldiers addressing throngs from balconies drew repeated roars of applause. The more lurid of the forms, which last week inspired fear was sufficient to start demonstrations.

When the police thronged to the revolutionary side, the city was left practically uncontrolled and the people were as exuberant that chances of serious trouble were small.

The aviation corps continued its broadcast pleas for tranquility.

Hundreds of youth gathered in the edges of a tremendous Cuban flag paraded up and down the steps of the Capitol.

President Machado's decision to retire followed closely on a bloodless coup d'etat by the army last night in which military units seized fortresses and other strategic points in Havana and demanded that the president get out.

PARLEY ON SUCCESSION

A conference to discuss candidency set under way among Ambassador Welles, Colonel Julio Sanguilly, one of the leaders of yesterday's coup d'etat; Cosme de la Torriente, former ambassador to the United States, and various members of the retiring government.

Although Col. Ferrer was the outstanding possibility for the presidency, he told the Associated Press he did not want the post.

"Delegations of students and from the ABC Society are continually calling on me and the soldiers have insisted, but I have refused because I feared that the people might interpret our movement as a set-up for a pro-selected leader," he said.

"I left private life and joined our movement solely to avoid the shame of American intervention, and I hope now to return to my profession."

The police, hitherto loyal to the Machado regime, began flocking to the army. More than 400 of them reported at the Maximo Gomez barracks.

Army units throughout the island shifted to the anti-Machado forces as emphatically as the Havana garrison.

It was generally expected that the general strike which now is openly described as a move to accomplish Machados withdrawal, will be terminated tomorrow.

SALUTE PRESIDENT

President De Cespedes was approved not only by all political factions but also by the army.

At 12:30 p. m. the Cabana fort fires gave the new head of the nation a salute of 21 guns.

On request of the president Gen. Herrera will remain secretary of war. For two hours, until 2 o'clock, Gen. Herrera was the legal president of the nation.

The Machado followers hoped to arrange things so that Gen. Herrera might be the president, but the army refused to accept a military candidate. This army agreed, however, that Gen. Herrera might remain as secretary of war.

Britain Disclaims Protest on Cuba

London, Aug. 12 (AP)—The foreign office issued official denial today of reports that the British Minister at Havana had made representations to the United States ambassador there in connection with damage to British property in recent political disorders.

Instead it was said the British minister had reported that the British colony was safe. The only damage was to a hut for radio connections at Cienfuegos, which was set afire Thursday, the British minister asked the Cuban government to investigate this incident.

40-Hour Week for Brockton Workers

Brockton, Aug. 12—Shoe workers in factories controlled by the Brockton Shoe Manufacturers' Association will start on a 40-hour week Monday, in accordance with the newly sponsored NRA code for shoe workers, it was announced in a public statement issued to newspapers here.

CUBA'S NEW DEAL

President Machado resigns and Carlos M. de Cespedes, former ambassador to the United States is agreed upon by all factions to be the new president.

Chief of the retiring executives' secret police slain by troops after he wounds celebrator of the chance in rule.

Col. Horacio Ferrer, leader of coup de'etat lauded a successor.

President Roosevelt, en route to Washington, looks for complete settlement of Cuban crisis by today's developments.

Havana forecasts end of general strike by tomorrow. Better feeling evident among the people as end of Machado rule is assured.

MACHADO PUT UP HARD FIGHT

Even bitterest enemies credit Gen. Gerardo Machado with making a strong fight to hold the presidency of Cuba.

He found the presidential seat a powder keg, but made drastic use of his military resources to prevent the fuse from setting it off. There have been battles and bombings all around him, almost continually since the August, 1931, rebellion.

There have been several attempts to assassinate him since he became President for his first term on March 29, 1925. But an impregnable wall of defense was set up around his presidential palace and he was under guard wherever he sought a change of scenery.

Machado boasted he would never quit Cuba, for whose independence he had fought, and declared he was determined to die in the land where lived his turbulent life. He gained control of all political parties and had the old constitution, bequeathed to Cuba by the United States, so amended as to insure him of the presidency until May 20, 1935.

Machado was a military man. He was cited for exploits of valor in the revolution of 1895 when as a youth he fought under Gen. Juan Bruno Zayas, and was promoted gradually to the rank of brigadier-general.

After the independence of Cuba was won, Machado became lieutenant-colonel of the Rural Guards.

When Gen. Jose Miguel Gomez became president in 1908, he appointed Machado chief of the Cuban army. Later the president created the office of inspector-general of all armed forces of the republic and that post went to Machado. Machado was secretary of interior also under Gomez and took a leading part in settling the Negra rebellion.

He obtained direct authority over the national army of 15,000 and about half as many more rural guards and national police forces. When attacks against him progressed the old campaigner personally made the rounds of the army posts.

Lily Pond Guide for Fishermen

Mountain Home Ark., Aug. 12—Anglers have discovered a practical use for a lily pond recently constructed on the courthouse lawn.

Several bass and a number of bream occupy the pond. If one of the boys figures on going fishing he takes a few crickets, crumbs and flips them into the lily pond. If the fish rise to them it is a sign they are striking, and he probably is flyfool and goes to the river.

Estonia Proclaims State of Emergency

Tallinn, Estonia, Aug. 12—A state of emergency has been proclaimed by the Estonian government. All organizations of ex-soldiers, Socialist youths, and two other bodies whose members wear uniforms have been suppressed.

The official reason given was "irresponsible actions and spreading of alarming news threatening public peace."

Wakefield Man Hurt In Isle Crash

George Evans, 24, of Lawrence st., Wakefield, was recovering today from cuts on the face, sustained in the 3:30th accident involving the now-famous Cambridge safety islands. The accident occurred shortly after midnight when Evans' machine demolished a blinker on the island at Massachusetts ave. and Martin st.

Lights on safety islands in Massachusetts ave., Cambridge, took a severe lurching around from auto race during the past 24 hours. Lights on three islands have been destroyed.

All three autoists blamed poor visibility, due to misting weather.

George J. Evans of Lawrence st., Wakefield, crashed into the island. Massachusetts ave. and Martin st., wrecking his car.

A short time later, Charles E. Butler of Gertrude st., Lynn, wrecked the light and his car at Massachusetts ave. and Garfield st. Finally, Warren J. Welch of Winter st., Cambridge, plowed into the light at Massachusetts ave. and Dudley st.

The total number of lights destroyed, since this system was established several years ago, now totals 321.

World Fair Thrills at Hope of Bluenose-Thebaud Race

Chicago, Aug. 12 (AP)—Renewal of the long standing rivalry between two deep sea fishermen on the waters of Lake Michigan was in prospect for Chicagoans today.

The Gertrude L. Thebaud, pride of the Gloucester fishing fleet, was due here tomorrow. Her rival, the Bluenose of Nova Scotia, queen of the Atlantic and international champion, will meet the Gloucestermen and escort them into the harbor.

Yachting enthusiasts already have started discussions as to which ship would be superior under the different conditions which prevail in fresh water. Capt. Angus Walters of the Bluenose said today he would challenge the Gloucestermen in a race as soon as he came within hailing distance. Capt. Ben Pine, skipper of the Thebaud, has never refused a challenge.

Military Lords Rule -:- Jewel of Caribbean

RETIRING PRESIDENT AND POSSIBLE SUCCESSOR

Gen. Alberto Herrera, at left, and the retiring president, Gerardo Machado at right, central figures in Cuba's revolutionary upheaval. Herrera, secretary of war, has been selected by leaders of the military coup for provisional president, subject to approval by United States ambassador Sumner Welles.

ARMED GUARDS SEARCH ALL

Armed troops search all machines entering and leaving the Cuban capital. Soldiers are shown as they searched the auto of one island resident as it passed over the Miramar bridge.

Herrera Tells Gratitude to U. S.

By WILLIAM K. HUTCHINSON
(Copyright, 1933, by International News Service.)

Unauthorized reproduction prohibited.

Havana, Aug. 12 (INS)—Gen. Alberto Herrera, military dictator and potential provisional president of Cuba, today pledged restoration of order throughout the island republic and continuation of most friendly relations with the United States.

He announced, however, he would not accept the presidency unless his choice were approved by United States Ambassador Sumner Welles and the United States government.

Herrera was interviewed in his great stone home on a hillside in the Vedado section overlooking the city.

Through an interpreter he said:

"I will always be a friend to the United States because they who were in the Army of Liberation can never forget the timely help of the people of the United States and the Army of the United States, given in the war with Spain.

"I, who served in that Army of Liberation side by side with American troops, can say it is always a question of sentimentality with us.

"We forever owe a debt of gratitude to America."

"Will you be able to settle the general strike throughout the republic?" he was asked.

"Yes," he replied. "Not only the strike, but I am sure as soon as a change comes that all business conditions and everything else will automatically be restored to normal."

3 MORE CRASH SAFETY LIGHTS

Havana Celebrants Crush Slain Police Chief's Body

Havana, Aug. 12 (AP)—Thirsty of demonstrators hailing the ante Machado revolution raided the grounds of the presidential palace this afternoon, stripping the gardens of shrubbery and flowers with which they paraded about.

Cries of "Let's get the secret police!" arose, and the crowds started for police headquarters, bearing their leaders on their shoulders.

The Porra, President Machado's secret police, are blamed by the people for most of the political outrages of the last three years.

Soldiers and sailors, placed on guard at the presidential palace, made no effort to stop the celebrators.

One incident revealed a different spirit. It followed the killing by soldiers of Colonel Antonio Jimenez, who was the chief of the secret police, after he had wounded a demonstrator.

Cheering men kicked the body and trampled it.

Then there were cries of "let's get Machado and Ancier!"

It was reported that Gen. Machado was at his country estate, virtually a prisoner.

Skidding Car Just Misses Fast Train

This was a lucky day for Frank C. Goodman of 15 Stocker ave., Lynn.

Goodman's car skidded and crashed through the Boston & Maine crossing gates across the Newburyport turnpike in Malden, just as an express train came by. But Goodman's car finally stopped less than five inches from the engine.

Boston Folks Hurt in Moncton Crash

Moncton, N. B., Aug. 12 (AP)—Peter MacDonald, of Roxbury, Mass., who, with Miss Elma Dupuy, of East Boston, was injured when their auto overturned yesterday, was to be ex-rayed today.

Miss Dupuy was discharged from the hospital today. The driver, B. J. Young, Roxbury, escaped uninjured.

Montagu in Name

Bar Harbor, Me., Aug. 12 (AP)—Sir Norman Montague, governor of the Bank of England, and Lady Montagu, will arrive here tonight by automobile to visit Mrs. John Markoe, of Philadelphia.

Here's a Real SUNDAY CRUISE $2
on an Ocean Liner!
Big S. S. EVANGELINE
open sun decks, sheltered promenades, spacious public rooms, fine staterooms, 7 hours of fun and romance in any weather. South shore to Canal; night Provincetown; cross to Marblehead; home. Orchestra; games; buy lunch 60 cts. Sail Sunday at 11 A.M., D.S.T.; Hoosac Tunnel Docks, next the City Square Elevated Station, Charlestown. Tickets on sale at 9:30 A.M. Please of parking space.
EASTERN STEAMSHIP LINES
Information: Hancock 1700

CUBAN CRISIS EXPECTED BY ROOSEVELT

En route with President Roosevelt, Aug. 12—President Roosevelt confidently watched for a break in the Cuban crisis as he traveled back to Washington.

Throughout the night his secretary, Marvin H. McIntyre, kept contact with Washington while the President's special train sped from Hyde Park, N. Y., down the west bank of the Hudson River, past New York City and beyond the capital.

All signs indicated that the President was expecting something to happen in Cuba in response to his appeal for an end to political warfare in the interests of economic stability.

Reinvigorated by his two weeks ward eagerly to his first visit to some of the civilian conservation camps, established as a result of a proposal which he made and put through Congress.

Alighting from the train early today at Harrisonburg, Va., the President planned to motor through the Shenandoah Valley and along the sky line route of the Blue Ridge mountain range to the capital, which he expected to reach before nightfall. Three of the conservation corps camps were selected for visits during the ride.

Missing New York Wife Sought Here

Search was being made here today for Mrs. Marian Cirrinon, wife of Robert Carrano, of Slingerlands, N. Y., who came here yesterday and informed police he had learned his wife, who has been missing for three weeks, had applied for a position in a Temple pl. store.

Carrano said his wife formerly worked for the proprietor of the Temple pl. store in Schenectady, N. Y.

Steaks and Cream For Fair Gorillas

Chicago, Aug. 12 (AP)—Superior Judge Peter H. Schwaba not only gave Mrs. Gertrude A. Lints an injunction restraining a barrel manufacturer from taking her ten World's Fair gorillas in satisfaction for an allegedly unpaid bill, but he directed city officials to allow funds for feeding the animals steaks and cream.

U. S. Liquor Output Leaps

Washington, Aug. 12 (AP)—The Bureau of Industrial Alcohol today set the production of medicinal liquors at 7,000,000 gallons for the calendar year, 1934.

Officials said the allocation, largest since the Eighteenth Amendment became effective, was made necessary because of the depletion of medicinal liquor stocks due to relaxation of restrictions on prescription distillates.

The year's allocation compares with an annual production of 2,000,000 gallons in all previous years since 1929. Distillation of liquor was abandoned in 1919, but was resumed in 1929.

The bureau said there might be a further reallocation of production in the fall if it appears that the 7,000,000 gallon figure will not be adequate.

CHIEF'S DRIVER HIT BY RYAN

John E. Kelley, a Malden motorcycle officer, and Joseph T. Walle, driver for the Malden fire chief, are afoot today, their licenses to operate autos having been suspended by Registrar Ryan.

The suspensions followed a series of accidents at Lexington, July 19, in connection with the Malden Chamber of Commerce outing. A fleet of motor cars were carrying Commerce members to Stow Country Club, with Kelley leading the procession, and Walle, driving Fire Chief William J. Doolin.

Kelley drove his cycle through a red light. Walle hit an icy truck. James Sullivan, son of the Lexington police chief, was riding in the truck and suffered injuries. No arrests were made but Mr. Ryan ordered an investigation. Both Kelley will do traffic duty, while Walle has been assigned to fire apparatus.

Infantile Case Reported

Fall River, Aug. 12—The first suspected case of infantile paralysis of the year in this section was reported to the board of health here.

15,000 LYNN SHOE WORKERS TO RETURN

Between 12,000 and 15,000 striking shoe workers in Boston, Chelsea, and Lynn may return to work Monday under an agreement signed by the representatives and those of their employers after six-hour conference in Washington yesterday.

The agreement calls for a 20 per cent flat wage increase, protect the workers from loss of income resulting from the reduction of work hours from 48 to 40 hours weekly. The increase to be effective until Sept. 15.

The agreement came as the end of a two-weeks' tie-up of the shoe manufacturing industry in the three cities. It was signed by Peter J. Walsh, counsel for the National Shoe Workers' Union, and Judge Elijah Adlow representing the employers.

The Washington conference was called by Miss Frances Perkins, Secretary of Labor, who will endorse the agreement before it is submitted to shoe workers here for acceptance. It is expected that the striking workers here will ratify the agreement.

TODAY

Continued from First Page

money, few know how to learn it.

You learn something about the power of habit from mules on cotton lands. All their lives the mules have been trained to cultivate cotton, walking between the rows, not stepping on young plants.

Now government orders millions of acres of cotton plowed under, and solitary mules, attached to light plows, are suddenly required to walk down the cotton row, trampling the rotton plants and plowing them under.

The average mule absolutely refuses. He has been taught not to step on cotton plants, has been beaten for doing it, and he will not change.

Mortal, good habit is a priceless possession, except once in a while.

Copyright, 1933, King Features Synd., Inc.

"The Marriage Market"

The next timely topic of interest to women which will be discussed by the editor of the feature page of the women's section of Tomorrow's Sunday Advertiser,

Mrs. Francis Lee Higginson, Jr.

INEZ HAYNES IRWIN

Former Bostonian, author of 19 novels, world-known writer, student of feminine emotions in all crises

Gives Her Viewpoint of the

COSTELLO TRIAL

Secrets Behind the Scenes at the Follies
Revealed by a former Ziegfeld show girl who tells of the squabbles, jealousies, intrigues, scandals and gold-digging devices of some of the famous beauties.

Games to Make Your Children Healthy
Simple and interesting exercises which develop correct postures for standing, sitting, walking and reclining and build strong young bodies.

Confidence Game Exposed
How slick "con" men work the trick of the "lost pocketbook," the first step in their profitable fleecing racket.

Why Most People Are More or Less Crazy
Science explains the curious behavior of the human mind which makes us hypocrites and inconsistent.

Girl's Nationality Told By the Way She Kisses
Distinguished French writer and explorer gives the results of his thousands of experiments with lovely lips.

Humanity's Earliest Art
Full color reproductions of ancient drawings made by man long before he had learned how to make proper clothes for himself.

EXCLUSIVELY IN TOMORROW'S
SUNDAY ADVERTISER
Largest Sunday Circulation in New England

LINDY REPORTS NEW PEAK IN GREENLAND

New York, Aug. 12—The sighting of a mountain higher than any other heretofore known in Greenland and unrecorded on maps has been reported by Col. Charles A. Lindbergh and his wife, who are charting a northern air route to Europe.

Another topographical feature which the Lindberghs reported could not be found on charts was a fjord, or possibly navigable waterway, which they followed inland for more than a hundred miles.

Officials of Pan-American Airways, Inc., who received the reports, said both discoveries may force sharp revision of existing maps of the region.

The mountain, which the report said, is higher than either Mount Evans or Mount Forel, both in Greenland, and the Fjord, were found on the eastern coast of the island. The mountain is west and slightly north of Scoresby Sun, midway along the coast.

The Fjord, located in the Blosserville section between Angmagsalik and Scoresby Sun, never before sailed or explored probably because of ice conditions.

Flying from Angmagsalik to Clavering island, the farthest north the Lindberghs have gone, they spotted the waterway and deviated from their course to follow the Fjord to its end.

"Mariners probably avoided investigating it because of ice conditions in the harbor," an official of Pan-American said. "From the air, Col. Lindbergh said it appeared as though the fjord might be navigable." The official he did not know whether the expedition's ship, the Jelling, would attempt exploration.

A recent Lindbergh report recorded the sighting of a herd of muskoxen and polar bears in a section inland from Scoresby Sun. Herds in that area were believed to be extinct.

The Lindberghs now are stationed in Julianehaab, waiting for good flying weather to hop to Reykjavik, Iceland, which probably will be one of their last ports before returning to the United States at the end of August.

Lindy Sees Year-Round Plane Hops to Europe

Julianehaab, Greenland, Aug. 12 (INS)—Firm belief that year-round airplane service between Europe and United States, by way of Greenland, is feasible was expressed by Col. Lindbergh, in an interview today.

"The chief difficulty," he said, "would be maintaining regularity of service. In early days of flying, you had to consider weather. Now we have only two things to consider, fog, and rain when temperature is below freezing, causing planes to become ice coated.

"But both of these may be overcome and make flying absolutely secure. Radio is useful in landin in fog, and experiments to avoid ice-coating have been successful.

"I firmly believe it is possible to carry on an all-year round service between America and Europe by way of Greenland."

Owing to a strong wind and rain yesterday, Col. Lindbergh and his wife did not leave as scheduled for Reykjavik.

British Laborite Is Barred by U. S.

New York, Aug. 12—The organization committee of the United States Congress Against War and the United States consul in England refused a visa to Tom Mann, famous laborite in the British labor movement, Mann, 86-year-old leader of last winter's hunger march in London, was invited to speak at the Congress Against War, Sept. 10.

Bootblack Leaves Estate of $130,000

White Plains, N. Y., Aug. 12—Pietro A. Ierardi of Elmsford, who accumulated a fortune shining shoes, left an estate of $130,815 gross and $121,091 net, according to a transfer tax appraisal filed here. Ierardi, who died July 27, 1932, owned the bootblack concession in the Grand Central terminal in New York for 35 years.

EPISCOPAL

CHURCH OF ST. JOHN THE EVANGELIST, (The Cowley Fathers), Bowdoin St., Beacon Hill, Boston. TRINITY SUNDAY. Low Mass, 7:30 A. M. Solemn High Votive Mass and Solemn Profession, under the direction of the Rt. Rev. Robert Fletcher Humphreys and Rev. Ernest Sutherland Bowen, O. H. A. Special music arranged. F. Thomas Cushmaker, Evening Prayer, 7:30 P. M.

BAPTIST

DUDLEY ST. BAPTIST (SINGING CHURCH)
Rev. A. T. Bosley, Pastor. NEAR REV. BISHOP W. POWELL, D. D., of Elgin, Ill., both services. 10:45 sermon, "Life's Merry-Go-Round"; William A. Goddard, Tenor, Guest Soloist, Junior Choir, 9:30. Primary Supply Evening. Big Sermon "Song" A Bright Today. Sermon: Guest Soloist. Sermon: "A Reproducible Mind."

CHRISTIAN SCIENCE

THE FIRST CHURCH OF CHRIST, SCIENTIST
(The Mother Church)
Falmouth, Norway and St. Paul Sts., Boston. Sunday Services at 10:45 A. M. Sunday School at 10:45 A. M. Subject of Lesson-Sermon:
"SOUL"
Testimonial meeting every Wednesday evening at 7:30

A Clean Fight -:- Lomasney's Watchword

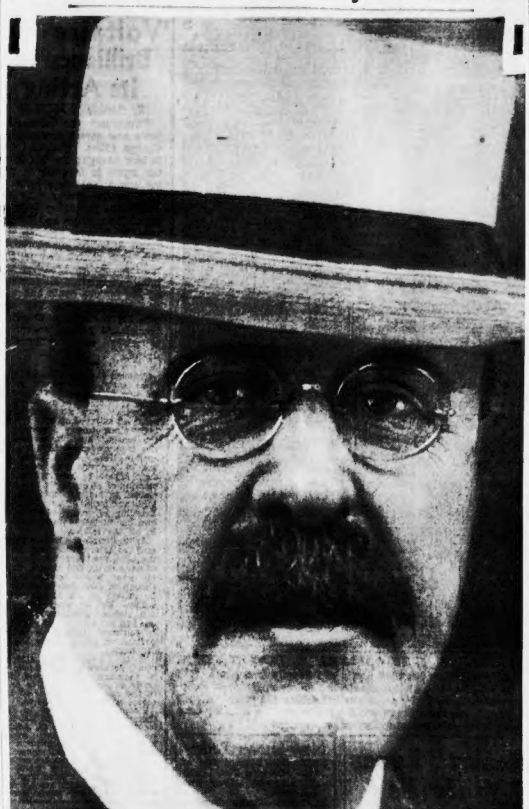

Four years over the three score and ten mark, Boston's beloved political leader, Martin Lomasney, was barely alive at 2 a. m. The matriarch of Boston politics, surrounded by friends and political proteges, then rallied in a desperate fight with the ravages of bronchial pneumonia. Rep. John Higgins of the West End acted as contact man at the veteran's bedside, informing the public of his famous chief's condition.

WHITMAN MAN FRAUD VICTIM

Chicago, Aug. 12 — Charged by Federal authorities with being a swindler wanted in a score of cities, William Elmer Mead was arraigned in police court here on a warrant charging conspiracy to defraud W. T. Hamilton, of Lima, O., of $60,000.

Bond on the charge was set at $25,000. Postal Inspector Herbert Graham, who came here from New York to work on the case, said that if Mead made the bond he would be charged immediately with mail fraud.

The fraud charge, Graham said, would allege Mead conspired to defraud Parker C. Morton, of Whitmun, Mass., of $13,000. Graham said the alleged conspiracy occurred at Jacksonville, Fla., in 1921.

Bachelor Officer Finds Baby

Patrolman Julius J. Cuenin, of the Malden police department, is a bachelor and he is taking plenty of good-natured "kidding" from his fellow workers today because of that fact.

It all started when Patrolman Cuenin discovered a brand-new baby carriage in the doorway of a furniture store in Pleasant st., which had been closed for the night. As required by regulations, the officer brought his find to headquarters and few if any of his friends missed seeing him pushing the "pram."

Patient, Mystery 18 Years, Is Dead

Kenosha, Wis., Aug. 12—A mysterious patient who has lain paralyzed on a hospital cot here for 18 years, unable to identify himself, is dead.

His lips too paralyzed for speech and his arms so immobile he could not write, the man has suffered in silence at Kenosha Hospital since January, 1914.

Weber Hails Beer Comeback

New York, Aug. 12—Joe Weber voiced the hope here on his 66th birthday anniversary—that the return of beer would revive the comedy characters which he and Lew Fields portrayed for years.

The veteran comedian, who is credited with having thrown or received the first custard pie ever hurled on the stage, explained how he and Fields prepared their skits.

"We originate our jokes and funny lines by sitting down together and quietly working them out," he said, "and then we gave them to the public in English."

Son of Ex-German President Jailed

Berlin, Aug. 12—A new grief come to Frau Luttie Ebert, widow of the first president of the German republic, when her son-in-law, Dr. Wilhelm Jaenecke, former district president at Usis, was taken to a Nazi concentration camp.

The only surviving son was placed in a concentration camp earlier this week. Two other sons were killed in the war.

Colleen Moore Back, Finds Rest No Cinch

New York, Aug. 12—After a four years' vacation, Colleen Moore is returning to the movies, minus her shiny black bangs.

"I quit the movies and had myself a time," she explained, "but having fun wasn't enough."

FEDERAL LOCAL BACKS CODE

A signed certificate setting forth the pledge of whole-hearted support of the National Recovery program of President Roosevelt by officers and membership of Boston Local No. 25, National Federation of Federal Employes, has been sent to Washington.

The action is in line with that of the entire National Federation which includes workers in every branch of government service in its membership. All members have signed cards which are the consumer's statement of co-operation.

This means their support to the program outlined by the President and their promise to support business houses and industries which have aligned themselves under the Blue Eagle.

NRA Licenses Urged

New York, Aug. 12—Grover A. Whalen, chairman of the NRA campaign in New York City, recommended that all Blue Eagle emblems carry a license number to curb abuses.

Long Sought Mother Lode Is Found in Montana

Virginia City, Mont., Aug. 12—The mother lode, mystical matron in whose pursuit young men have grown old and died in thousands of mines and placer holes of the West, is found!

At least Robert Garrison, one of those who long has sought the source of placer gold, believes he has found her in a shaft at Old Baldy mountain. And hundreds of persons, called by Garrison's cry of "pay dirt" are hurrying to the mine to see for themselves the ore which Garrison says is producing gold at the rate of $15 to $100 to the square yard.

It is 70 years since the first cry of an exultant miner sent the gold seekers into Alder Gulch and it has been ten years since the monster dredges of the Virginia City Mining Co. sucked in their last draught of earth and found it useless to go on.

In 70 years $150,000,000 was taken from Alder Gluch but never was a discovery made after the first one by Hugh White. Garrison and the mining company believe their discovery is as great as his and that the mother lode which showered out flakes of gold for miners to pan, has at last been traced to her mountain hideaway.

SEEK HAVERHILL MAN IN WOODS

Haverhill, Aug. 12—For the second day a large posse of citizens and officers, headed by Deputy Sheriff Charles E. Wheeler, today beat through the brush and woods in Atkinson, N. H., in search for John Adams, of 150 Grove st., Haverhill, who disappeared while blueberry picking Thursday afternoon.

A promising clue, given the Haverhill police late last night by Henry Garvey of 94 How st., Haverhill and Roy Neal of Blossom st., Bradford, led to an fruitless search through the woods that lasted until after midnight.

Adams, who is 50 years of age and single, lives with his sister, Mrs. Alice Burke. The couple, several weeks ago, went to a camp in Cooley's Grove, in the Island Pond section of Salem, N. H., for a vacation, planning to return to Haverhill today.

On Thursday afternoon about 3, Adams went into the woods to pick blueberries. He was last seen going in the direction of Atkinson.

ESCAPE AT DEER ISLAND FOILED

A Deer Island prisoner serving a term of assault with a dangerous weapon, was thwarted in an attempt to escape early today.

The prisoner, James Caio, 24, alias George Festa, alias Joseph DiCarlo, of Causeway st., West End, had escaped from his cell and dropped to the jail yard from a top floor window. He started to swim across Shirley Gut when he was seen by a guard on Point Shirley.

The guard, F. W. Gallagher, spotted Caio in the dim light as he walked along the shore and immediately notified Matthew Kelley and John V. Connolly, two other guards, and the trio fired at the swimmer.

He swam 75 yards from the island and then apparently became frightened and turned back. As he came ashore he was taken into custody by Philip Wall, a guard.

Officials Ousted From Election Jobs

Haverhill, Aug. 12—The absence of the names of three city officials on the list of precinct officers for the current year, as prepared by the municipal council, climaxes a four-year fight by Alderman James Costello against the practice by which city officers drew more than double pay on election days.

Those removed included Frank B. Goodwin, assessor, J. Beck Pierce, deputy city auditor, and Mrs. Rosamond Tarr, clerk in the assessor's office.

Hutchinson Ready to Fight Charge

Edward S. Hutchinson, Harvard sophomore and son of Col. and Mrs. Sidney E. Hutchinson of Philadelphia and Beverly Farms, today engaged counsel to fight a charge in municipal court Monday that he punched a Beacon Hill matron a week ago.

Young Hutchinson denied he struck Mrs. William Bacon, wife of the owner of Windsor Club Apartments at 54 South Russell st., Beacon Hill.

Gov. Rolph Vetoes Income Tax Bill

Sacramento, Cal., Aug. 12 (US)—Governor Rolph has announced that he would allow the state personal income tax to go to a "pocket veto."

His statement means that the income taxs bill voted by the Legislature will not become a law, and that California will be denied the exactions of a tax which virtually all groups of citizens branded as economically destructive.

Woman's Scream Fatal to Husband

Wheeling, W. Va., Aug. 12 (AP)—Michael Gartner, 88, and his wife, Catherine, 74, were arranging furniture in their new home. Wind blew a door shut, imprisoning Mrs. Gartner in a cupboard.

For 20 minutes she screamed. In desperation she threw herself against the door, forcing it open. She found her husband dead from a heart attack believed to have been brought on by her screams.

Workman Killed in Balloon Tests

Brussels, Aug. 12—One workman was killed and another was seriously injured here when the gondola of Max Conyne' stratosphere balloon exploded while undergoing pressure tests.

The constructor of the gondola, M. Nacelle, was injured but only slightly. Conyne, the young Belgian physicist who accompanied Prof. Auguste Piccard into the stratosphere last summer, escaped injury.

Garrett Aids Boy In Court at Quincy

Quincy and Weymouth police were surprised today to see Oliver B. Garrett, ousted former leader of the Boston police liquor squad, leaving the Quincy courthouse.

It developed that Garrett appeared before Judge Nash in the juvenile session in behalf of a boy who had got into trouble with the Quincy police. The boy was placed on probation.

MALIN'S DEATH ACCIDENTAL

Venice, Cal., Aug. 12—A coroner's jury, after hearing a new version on the death of Jean Malin, night club entertainer, returned a verdict that death was caused by drowning but that it was unable to determine the cause or responsibility.

C. E. Aspin, a musician at the Ship Cafe here, where Malin had made a farewell appearance shortly before his auto plunged over an ocean pier, testified he was sitting in his auto waiting for some friends when Malin approached him and asked Aspin's aid in starting the motor of his auto. The witness said he drove his machine behind Malin's and pushed it around a circle before the entrance of the cafe.

The motor did not start and Aspin said Malin got out and tinkered with the engine. He returned to the driver's seat and asked the musician to push his machine again. Aspin complied.

The witness said Malin's auto started to coast down the pier runway. Aspin disengaged his machine and dropped back. Then he saw it swing sharply to the right and plunge through a guard rail.

War Vets Protest Slash in Aid

Newton World War veterans, who have been receiving soldiers' aid, will appear at Newton City Hall today to protest to Acting Mayor Roy F. Collins against the new system which deprives them of cash aid and forces them to select a limited list of groceries instead.

The veterans claim they are entitled to cash assistance and many have voiced disapproval of the type of food included in the welfare menus.

Nazi Ban on Girls Going With Jews

Berlin, Aug. 12 (AP)—The names of Aryan girls found in the company of Jewish escorts at parties or picnics will be published in the Hessische Volkswacht, a dispatch from Kassel said today.

From Strasbing came news that Jews had been barred from bathing in the Danube.

Senator Glass Sails for Rest In Europe

New York, Aug. 12 (US)—Senator Carter Glass, chairman of the Senate Banking committee, sailed last night aboard the liner Majestic with Admiral Cary T. Grayson, who acted as physician to the late President Wilson. Senator Glass said he was going abroad for a rest with Grayson, and would visit Paris, London and Budapest. At Budapest, he remarked they will be joined by Bernard Baruch.

Reformatory Terms for Maine Pair

Sanford, Me., Aug. 12—For their disappearance into the woods here for a week, Miss Dorothea Davis, 17, of North Berwick, and Orville Chadbourne, 28, married, of Sanford, were under terms at separate reformatories today.

The couple were found living on a diet of berries and other wild products of the woods. No other charge other than "misbehavior" was placed against them.

Body of Youth Missing Week Found

The body of 15-year-old David Burns of Columbia st., Somerville, was recovered from Charles river, near Magazine Beach, after a search had started when his clothing was found on the river bank.

Raymond Souza, 13, of Webster ave., Somerville, a chum who accompanied the Burns boy for a swim told police he last saw Burns on a raft. As far as could be learned no one saw the boy drown.

Funeral Services for Local Author

Funeral services for Miss Amy B. Hamburger, Beacon Hill author and social worker, will be held today at Emmanuel Church, West Roxbury.

The body of Miss Hamburger was returned to Boston from North Conway, N. H., after she had been killed in a 100-foot fall while climbing West Royce mountain with members of the Appalachian Mountain Climbing Club.

Lindberghs May Sail to Iceland

New York, Aug. 12—Col. and Mrs. Charles A. Lindbergh may sail from Greenland for Reykjavik, Iceland, today, Pan-American Airways, Inc., was notified here.

Preparations making, an aerial survey of the North Atlantic, have been held at Julianehaab, Greenland, by bad weather.

Kidnaped Boy Found At Home In Bed

New Bedford, Aug. 12—After searching for hours in the belief that 15-year-old Kenneth Taylor, of North st., was kidnaped, police found the boy safely tucked into bed at his home. He explained he had left his father's garage, for which he was caring, because he got sleepy.

Ashes of Pair to Be Tossed Into Ocean

A unique ceremony, to which the ashes of a husband and wife will be mingled and scattered over Massachusetts Bay, will take place next week, to fulfill an agreement made many years ago.

The pact was made by Joseph P. Hatch, who died seven years ago at 88, and his wife, Mrs. Jeannette W. Hatch, 76, who died at her home in Shelton rd., Quincy, last Sunday. Hatch was cremated after his death and his ashes have been kept at the Forest Hills Crematory.

Mrs. Hatch was cremated Wednesday and the ashes of the couple will be mingled today. Early next week they will be taken aboard a boat and taken to some point in the bay, as yet not selected. There they will be scattered over the water.

Mrs. James O'Dowd, of Shelton rd., Quincy, daughter of the couple, said her parents decided on this ceremony because of their great love of the sea. Hatch was a seaman in his youth and later was superintendent of the Mariner's House, North sq., Boston.

YOUTHS HELD IN DENTIST DEATH

New York, Aug. 12—Indictments charging first degree murder in the death of Dr. E. Warren Sells, wealthy dentist, found strangled in his fashionable East side apartment, were returned against Lawrence J. Kelly, 26, of Hartford, Conn., and Edward F. Moran, 22, of Stamford, Conn.

The two youths appeared to answer charges of suspicion of homicide. Magistrate H. Stanley Renaud dismissed the charges and the two men were turned over to detectives for arraignment next week on the murder indictments.

Joseph Terasewich, 20, and Stanley Kenefic, 22, both of Stamford, who also had been held in connection with the dentist's slaying, were liberated by Magistrate Renaud, but were immediately taken into custody as material witnesses. They were held in $2500 bail.

NEW DEAL ON POWER RATES

Washington, Aug. 12 (US)—Development of a giant power empire under the administration's "new deal" for consumers of electricity assuring low rates, will be attained without endangering the great army of investors in power utilities, according to a prediction by Frank R. McNinch, chairman of the Federal Power Commission.

Declaring great amounts of "water" still remain in power utility corporations, he predicted it would be squeezed out as a result of the government's drive. —estimate of the government's embarkation into the power field and private utilities would be healthier.

McNinch said the history of rat reductions for domestic electricity during the last ten years has shown the return to the investor in utilities had been gradually greater than they were under the higher rates.

The power commission is starting immediately a comprehensive nation wide survey of the power situation from an economic standpoint, dealing with generation, transmission costs, and distribution.

Baby's Father Held on Torture Charge

Martins, Ferry, O., Aug. 12 — A story of baby torture was described by Police Chief J. W. Mublevan, after the arrest of two men, one of them the father of the alleged victim.

William Kirkpatrick, 24, and Rudolph Batzdorfer, 30, were charged with maiming the latter's son, Richard, 14 months old. Batzdorfer's wife, Elizabeth, filed an affidavit against Kirkpatrick. Chief Muhlevan signed one naming the father. The affidavits accused the men of having mistreated the baby at various times during the past two weeks.

$2 TO NEW YORK
Finest Coaches on the Road
Leave 309 Tremont St., at Broadway, Daily
9 A. M.—1 P. M.—10 P. M. and 12 Midnight
Tickets Sold At Bus HANcock 130
HUB MOTOR COACH LINE, Inc.
Take TREMONT ST. SUBWAY CAR to Park St. and Get Off at BROADWAY

Free Free Free
CLIP THESE COUPONS
For FREE Admission and Rides
NORUMBEGA PARK
Monday, August 14
A GALA FREE OUTING
Each mother accompanied by a child may exchange this coupon Monday, August 14, for free admission to beautiful Norumbega Park. Coupons below may be exchanged FREE for the rides named. Exchange this coupon with all others at the entrance to the Park.

Free Ride on Merry-Go-Round
GOOD FOR ONE PERSON
THIS COUPON MAY BE EXCHANGED Monday, August 14, for one FREE RIDE on the modern MERRY-GO-ROUND at NORUMBEGA PARK.
THIS COUPON GOOD FROM 11 A. M. TO 5:30 P. M.
EXCHANGE THIS COUPON AT MAIN ENTRANCE TO PARK

Free Ride on Caterpillar
GOOD FOR ONE PERSON
THIS COUPON MAY BE EXCHANGED Monday, August 14, for one FREE RIDE on the CATERPILLAR at NORUMBEGA PARK.
THIS COUPON GOOD FROM 11 A. M. TO 5:30 P. M.
Exchange This Coupon, With Others, at Main Entrance

Free Ride on Tumble Bug
GOOD FOR ONE PERSON
THIS COUPON MAY BE EXCHANGED Monday, August 14, for one FREE RIDE on the TUMBLE BUG at NORUMBEGA PARK.
THIS COUPON GOOD FROM 11 A. M. TO 5:30 P. M.
EXCHANGE AT MAIN ENTRANCE TO PARK

Free Admission to Crystal Maze
GOOD FOR ONE PERSON
THIS COUPON MAY BE EXCHANGED Monday, August 14, for one FREE ADMISSION to the CRYSTAL MAZE at NORUMBEGA PARK.
THIS COUPON GOOD FROM 11 A. M. TO 5:30 P. M.
EXCHANGE THIS COUPON AT MAIN ENTRANCE TO PARK

WARNERS TO MAKE 'MANDALAY'

Ruth Chatterton to Be Starred in Paul Harvey's Story; Most of Action on River Boat

By HARRIET PARSONS

Copyright 1933, by Universal Service, Inc.

Los Angeles, Aug. 11—"Mandalay," a story by Paul Harvey Fox, will be Ruth Chatterton's next for Warners when she finishes "Female." Major part of the action will take place on a river boat. Chances are that Lyle Talbot, who is forging steadily ahead, will draw the lead opposite Ruth.

Talbot has attracted much attention lately by his excellent performance in "One Sunday Afternoon," the James Hagen play which closes its run at the El Capitan Theater tomorrow. He plays the part of the swaggering but lovable "Biff" Grimes which Gary Cooper is portraying in the screen version.

Harriet Parsons

Maris has been trying to get away from Spanish versions and heavy roles. She has worked tirelessly to eradicate her accent in the hope of getting a chance to play straight English-speaking leads. When the new Seven Seas Corporation recently offered her a heavy role in "Cane Fire," to be made in Honolulu, she delayed signing as long as possible, having a hunch that something was about to turn up for her here. It didn't—so she finally signed. The next day Paramount offered her the lead in "White Woman," a much-discussed and much sought after role. And now Seven Seas won't release her and she has to forfeit the chance for which she has waited so long.

* * *

British Star Signed

No Hollywood producer feels a trip abroad is complete unless he brings back a European "discovery." Harry Cohn, running true to form, has signed Binnie Barnes, noted British stage and screen actress. Miss Barnes played one of the leads in the original London production of "Cavalcade." Her last film was "The Private Life of Henry, the VIIIth," English film which starred Charles Laughton. Cohn has put her under a long term contract, and she'll play the lead opposite Leslie Howard in "The Lady Is Willing," which Gilbert Miller is directing in London for Columbia. Then she'll come to Hollywood so Harry can "discover" her.

* * *

Dillon Pleases Warners

Warners are so pleased with the short subject John Francis Dillon has just made for them that they are putting him to work on a feature immediately. Dillon will direct "The New Rage," a story which deals with the effect on drug stores of the unlimited sale of prescription liquor. Bette Davis and Ricardo Cortez are slated for roles, and Warners are trying to borrow Joel McCrea for one of the leads. Joel, however, is being kept on his own home lot that it's doubtful whether Radio will part with him.

* * *

Heard and Overheard

Columbia is trying to get Pola Negri for the Leontovich role in "Twentieth Century" and one of my prize eavesdroppers tells me she'll be in town shortly. Claire Dodd, who gets that annoyed at being told she resembles Marlene Dietrich, signed for the heavy role in "My Woman" opposite Victor Jory and Helen Twelvetrees. Ralph Murphy gets assignment to direct "She Made Her Bed." Carole Lombard's first on her return from Reno. . . Twill be a musical and Jimmy Farrow and Richard Schayer have written the screen play. . . Edward Ellis signed for character role in Connie Bennett's "Without Glory" at Radio. . . Edmund Breese and Morgan Wallace added to cast of Columbia's "Above the Clouds." . . George Le Guere, once Jane Cowl's leading man, is playing a small part.

Mona Maris Heartbroken

Here's one of those ironic incidents which have given Hollywood the name of Heartbreak Town. For three years Mona Maris has been trying to get away from Spanish versions and heavy roles. She has worked tirelessly to eradicate her accent in the hope of getting a chance to play straight English-speaking leads. When the new Seven Seas Corporation recently offered her a heavy role in "Cane Fire," to be made in Honolulu, she delayed signing as long as possible, having a hunch that something was about to turn up for her here. It didn't—so she finally signed. The next day Paramount offered her the lead in "White Woman," a much-discussed and much sought after role. And now Seven Seas won't release her and she has to forfeit the chance for which she has waited so long.

* * *

This and That

Mary Pickford left tonight for a brief visit to New York. She accompanies her cousin and pal, Verna Chalif, who'll purchase some snappy millinery for the new hat shop she is opening in Westwood. While in New York Mary will make arrangements for the publication of a short story she has written and look over the new crop of plays (if any) for suitable film material. Connie Cummings brought back some stunning gowns from Molyneux and a new crop of freckles which have to be hidden by a special makeup. Connie wears a gorgeous solitaire pearl as an engagement ring but no wedding ring. The Jeanette MacDonald-M. G. M. deal is a straight five picture arrangement with no options. Two will be made this year and three next. Only vehicle set so far is "Cat and the Fiddle" which is slated to go into production next Tuesday. Heaven and labor unions willing.

* * *

Snapshots of Hollywood

CLAUDETTE COLBERT 'n' NORMAN FOSTER, MARIE DRESSLER, JOE E. BROWN among the celebrities attending the Columbia preview of "Lady For a Day" in an honor to its star, MAY ROBSON; MARY BRIAN, BIG BOY WILLIAMS, the BIG TOOMEYS, PEGGY SHANNON and HUSBAND, NOEL FRANCIS, GLENDA FARRELL 'n' BOB RISKIN helping celebrate "Moonlight and Pretzels" night at the Roosevelt patio roof; JUNE CLYDE, ONSLOW STEVENS, Mr. and Mrs. DON NOYES having a spirited match at that ping pong emporium on Wilshire Boulevard; JACK LA RUE and his best girl, MARGARET LUCILLE HARRY LANGDON 'n' MABLE KENT-ON, BUDDY EVANS 'n' TOM GALLERY giving a hand to the new set-up at the Cafe de Paree which features BUDDY FISHER'S music and GENE STARKES cuisine; FAY WRAY finishing work on "The Bowery" and driving up to Santa Barbara for her first between-pictures visit this year; PEGGY HOPKINS JOYCE back in town and dining at the Beverly Derby with FRANK ORSATTI. That's all today. It won't be long now.

Harriet Parsons' bright column from Hollywood will appear in the Boston Sunday Advertiser also while Louella O. Parsons, the regular contributor, is on vacation.

Thrills and Throbs in Her Art

Jane Cowl has been breaking all summer records for Boston with her magnificent success in "Camille" at the Tremont. She is always as sketched in the drama by State Artist Charles Schmidt. Play goes into final week Monday.

BOB RISKIN GLENDA FARRELL JUNE COLLYER STUART ERWIN

Hollywood nights for the stars are varied—some take to the beaches, others to the night clubs, others to home parties. To Beverly Hills, late one afternoon sped the news photographer bearing that June Collyer and her husband, the inimitable comic, Stuart Erwin, "stealer" of pictures, seen shining lights. He found them listening raptly and happily to a guest. The latter proved to be Bob Riskin, a well-known figure in Hollywood activities. He is at the left telling the story. Glenda Farrell, June and Stuart are the listeners. It must have been the latest joke on some director or producer.

Movie Clock

SCOLLAY—"Mayor of Hell"; a. m., 11:39; p. m., 2:27, 6:35, 9:36.

ORPHEUM—"Another Language"; a. m., 9:30; p. m., 12:25, 3:10, 6:45, 9:50.

BOWDOIN SQ.—"Silk Express"; a. m., 9:15; p. m., 1:15, 5:15, 9:15.

METROPOLITAN—"Voltaire"; a. m., 11:00; p. m., 1:51, 4:42, 7:33; 10:23.

FENWAY—"The Narrow Corner"; p. m., 2:10, 4:51, 7:55, 10:15.

FINE ARTS—"Berliner Alexanderplatz"; p. m., 1:30, 3:30, 5:30, 7:30, 9:30.

MODERN—"Mama Loves Papa"; a. m., 10:25; p. m., 1:27, 4:15, 7:05, 9:51.

RKO-KEITH—"No Marriage Ties"; a. m., 10:05; p. m., 1:07, 4:07, 7:07, 10:07.

EXETER—"Midnight Mary"; p. m., 2:00, 6:35, 9:10.

UPTOWN—"Bed of Roses"; p. m., 2:10, 4:50, 7:25, 9:50.

GAYETY—"Adorable"; a. m., 9:55; p. m., 1:50, 5:45, 9:40.

PARAMOUNT—"The Narrow Corner"; a. m., 10:41; p. m., 1:28, 4:15, 7:02, 9:45.

STATE—"Tugboat Annie"; p. m., 12:00, 2:35, 5, 7:25, 9:55.

'Camille' Here Another Week

The most important "legit" event in Boston's summer season, Jane Cowl's "Camille," begins the last week of its engagement Monday at the Tremont. As the tragic Marguerite Gautier, Jane Cowl, America's foremost actress, has added another role to her now long list of memorable stage performances. Rollo Peters, too, won new honors by his outstanding work as Armand Duval, Marguerite's lover.

There are four acts and the curtain rises at 8:20 p. m. and Wednesday and Saturday matinees at 2:20 p. m.

Vaudeville

A dash of what goes to make up a real vaudeville bill is included in "Big Show," the show scheduled to open at the Scollay, Monday. A motion picture star, radio celebrity, singers, comedians, night club favorites, comedy bicyclists, equilibrists, and stars from musical comedy have been assembled for the show.

The headliner will be the smiling singer from the talkies, Frank Richardson.

In the second position, "Creedon's Revels" will hold sway. It is a night club unit presentation.

The musical comedy stars, Helen Hellar and George Riley, will be seen in the comedy sketch, "I Beg Your Pardon." The Radio Quartette, composed of Emma Bollinger, Florence Frommelt, Efram Vitis and Hector De'ara will offer singing. George Dormonde and partner in "Scientific Nonsense" feature the comedy unicycle; Harry Small and Sisters are "High Hat Dancers;" Marcy Brothers and Bevlee have a "Comedy Variety Offering" made up of comedy songs and dances; and the show will be brought to a close by the Helen Bach Trio, "Equilibristic Aces."

Brilliant Photoplay Paces Excellence of Vaudeville

By HARRIS MORGAN

Loew's Orpheum has class on stage and screen this new week. The photodrama is "Another Language," handsomely produced and made brilliant by the acting of Helen Hayes. The vaudeville fare is likewise fine, the bill being headed by Harry Rose, with excellent acts built around his turn.

The film, adapted from the drama of family life by Rose Franken, shows Miss Hayes and Montgomery as a pair of newlyweds who find the honeymoon is over when the husband's relatives take charge of their domestic affairs. Edward H. Griffith directed the picture, bringing to the screen a swiftly paced story that has tense interest from start to finish. The picture has a dramatic climax when a nephew falls in love with his new aunt. Her husband's neglect brings about a daring situation which eventually embroils the entire family.

The vaudeville offers Harry Rose, irrepressible "Broadway Jester." He is of the old school of sure-fire variety comedians. In turn, he is jovial, lyric and amusingly talkative. Ann Pritchard is a talented dancer. She is given able assistance by Jack Goldie, blackfaced entertainer of Boston nativity, and the personable Sibley Sisters.

Comedy is the offering of Jay Mills and Gertie Green. More comedy is furnished the audience by Reed and London, boleum comedians, with Jacquelyn Robert's assistance. Kendall Capps has steps and tunes to offer and Togo and Chiyo are seen in a round of acrobatics.

Laughter Reigns at State

So powerful is the tug of Marie Dressler and Wallace Beery on the movie theater patrons that Loew's State has been playing to capacity all week with "Tugboat Annie." For that reason the picture is held over to next week, an unusual step in the Back Bay house, where holdovers have been as rare as a blue moon.

Theirren, the famous tenor, after three triumphant weeks at the same theater, is held for his fourth week, which is a high mark for the home, and perhaps for the whole city in a combination house of stage and screen.

Tomorrow the State has five vaudeville acts and the Rector Band on stage.

Vaude-Films

The Bowdoin, beginning tomorrow, offers a vaudeville and picture program of entertaining value. One of the hits is "Made on Broadway."

The associate film is a first-run "Destination Unknown," a theme that deals with a woman who found herself at the mercy of 12 men on a derelict ship. Another feature is "Hollywood Premier," a colortone revue. The last complete show at the Bowdoin now starts at 8 p. m.

New Shows Today

KEITH'S — Richard Dix in "No Marriage Ties," with Elizabeth Allan; new vaudeville.

MODERN — Charlie Ruggles and Mary Boland in "Mama Loves Papa"; Helen Chandler in "Dance Hall Hostess."

Gayety Theater

Starting tomorrow at the New Gayety screen will feature Joe E. Brown in "Elmer the Great," with Patricia Ellis, Frank Mc-Hugh and Preston Foster; and "Ann Carver's Profession," with Fay Wray, Gene Raymond and Claire Dodd. On the stage there will be five vaudeville acts.

Amusements

LOEW'S STATE
Broadway at Stuart St. Hub Theatre
Held Over 2nd Week
Marie Dressler Wallace Beery
in "TUGBOAT ANNIE"
Extra! THERBIER, Painter of Songs
Sat. ALL Opening Prices SEATS to 5:00 30c
After 5:00 Orch. 50c Plus Tax
Balcony 40c
Every Sun.—Yesterday & Pictures
FRIDAY—RONALD COLMAN in "The Masquerader"

LOEW'S ORPHEUM
Broadway at Hancock St. Dorchester
LOEW'S ALL-STAR VAUDEVILLE
HELEN HAYES
Robt. MONTGOMERY
in "Another Language"
Sat. ALL 9 to Prices SEATS 1:00 25c
1:30 35c 5:00 40c
5:00 to 7:30 Night
Children All Times 25c
TONIGHT—AMATEUR NIGHT
Friday—"SING SINNER SING"
with Paul Lukas-Leila Hyams

Amusements

Boston's Only Legitimate Playt MAT. TODAY
TWO WEEKS ONLY
JANE COWL
In her new version of "CAMILLE"
with ROLLO PETERS. Mats. Wed. & Sat.
Prices: $1 to 50c TREMONT

Amusements

The Critics Rave! The Public Applauds The Great Genius of
GEORGE ARLISS
with DORIS KENYON and MARGARET LINDSAY in
"The Affairs of VOLTAIRE"
Free Dancing JOE RINES and his 10 PLATINUM SYNCOPATORS
Metropolitan
ON THE STAGE! High speed Fun with Dorothy and Jane Comstock
"TOWN TOPICS"
with SHAW & LEE
Lucille Page La Marr & Casey
Sid Gary Rita White
The Metropolitan Beauties

PARAMOUNT-FENWAY
BRUCE FAIRBANKS, JR.
Patricia Ellis, "The Narrow Corner"
ANNA MAY WONG
"A Study in Scarlet"

MODERN
CHARLIE RUGGLES MARY BOLAND
"Mama Loves Papa"
"DANCE HALL HOSTESS"
Natalie Moorehead Helen Chandler

SCOLLAY
Biggest Show Value in N.E.
JAMES CAGNEY
"MAYOR OF HELL"
2—Vaudeville Acts—2

PARAMOUNT PUBLIX NEIGHBORHOOD THEATRES

ALLSTON
ALLSTON STA 4410
Mat. 2 Eve. 8:15
"ADORABLE"
Janet Gaynor-Henry Garat
"Ann Carver's Profession"
Tom'w: "International House"

COOLIDGE CORNER
COOLIDGE CORNER APITOL
Continuous Beverly-Joel McCrea
"BED OF ROSES"
"LOVED YOU YESTERDAY"
Wallace Beery-Elissa Landi

BRIGHTON CENTER
EGYPTIAN BRIGHTON STA 6800
Mat.-Serial, Act, Cartoon
Fay Wray-Phillips Holmes
In "BIG BRAIN"
Evelyn Knapp in
"Private Secretary"

CAMBRIDGE
CENTRAL SQ. UNIV. 0672
Cont. Perf. 2-11
Constance Bennett
"BED OF ROSES"
"Gambling Ship"
Cary Grant-Benita Hume
HARVARD SQUARE
HARVARD M. 2300
Adolphe Menjou-Evelyn Brent
"THE CIRCUS QUEEN MURDER"

CHELSEA
OLYMPIA M. 2-1 7-11
"Private Detective 62"
with William Boyd
"BIG CHANCE"
with an All Star Cast

DORCHESTER
CAPITAL 4040 CODMAN SQ
Jean Harlow-Clark Gable
"HOLD YOUR MAN"
"Midnight Mary"
Loretta Young
FIELD'S COR TAL. 3200
Bebe Daniels
"Cocktail Hour"
James Dunn-Gloria Stuart
"SHE MADE HER BED"
Tom'w, "COLLEGE HUMOR"
GEN. 4300
MORTON
Constance Bennett
"BED OF ROSES"
JAMES DUNN
"The Girl in 419"
RALPH MORGAN
"Trick for Trick"
CBL. 2000
STRAND
Constance Bennett
"BED OF ROSES"
with Joel McCrea
John Halliday
"HOLD ME TIGHT"
James Dunn-Sally Eilers

JAMAICA PLAIN
JAMAICA JAM. 3280
Wheeler and Woolsey
"Diplomaniacs"
Eleanor Rogers-Zasu Pitts
"Professional Sweetheart"
Sun.—"COLLEGE HUMOR"

MATTAPAN SQ.
ORIENTAL M. 3:30-E. 8
Constance Bennett
"BED OF ROSES"
Alice "HOLD ME TIGHT"
Free Parking Space 300 Cars
Beverages & Cigarettes Gratis

NEWTON
PARAMOUNT NEW. 480
M. 1:30-2; 7:45
LAUREL & HARDY
"The Devil's Brother"
Lee Tracy in "THE NUISANCE"

ROSLINDALE
RIALTO
Mat. 2:15 Eve. 7:30
"Diplomaniacs"
Bert Wheeler-Robt Woolsey
Professional Sweetheart"
Ginger Rogers-Norman Foster
M. 1:30-2, 7:30-25

ROXBURY
RIVOLI M. 2:05 7:30-25
Mat. 0100
Constance Bennett
"BED OF ROSES"
James Dunn-Sally Eilers
"HOLD ME TIGHT"

SHAWMUT M. 1:5, 7:11
Sat. 2370
Surprises for the Kiddies
Laurel and Hardy
"TWO DEVIL'S BROTHER"
"Professional Sweetheart"
Ping Bingo Tuesday

SOMERVILLE
STRAND Mat. 2:15c, 25c
M. 1:35-2, 25c
James Cagney-Ralph Bellamy
"Picture Snatcher"
Clyde Beatty-Anita Page
"THE BIG CAGE"

WALTHAM
EMBASSY WALTHAM WAL. 3040
BURLEY
Constance Bennett
"BED OF ROSES"
Joel McCrea-John Halliday
"HOLD ME TIGHT"
Cont. 1-11
James Dunn-Sally Eilers

WATCH THIS DIRECTORY
PATRONIZE YOUR
PUBLIX THEATRE

Today at YOUR NEIGHBORHOOD THEATER

CAMBRIDGE
UNIVERSITY PORTER 4580 HARVARD 50
Claudette Colbert "I COVER THE WATERFRONT" Loretta Young
"Zoo in Budapest" BUSINESS MEN'S MATINEE MOVIES NOW SHOWING

CHARLESTOWN
HOLLYWOOD CHAS. 3300
BIG GIFT NITE Dorothy Jordan "BONDAGE" Tim McCoy-"End of the Trail" Laurel-Hardy "Comedy"
THOMPSON SQUARE EMERSON
Ramon Novarro "The Barbarian" Jessie Matthews-Mrs. W. Reid "THE MAN HUNT" GIFT NITE
MALDEN
CAMERA MALDEN 0345
Constance Bennett "BED OF ROSES" Wynne Gibson-Elissa Landi "I Loved You Wednesday"
Willard Mack-Jean Parker "WHAT PRICE INNOCENCE"
STRAND MALDEN Tel. Malden 3751
Ruby Keeler-Dick Powell "MADE ON BROADWAY"

REVERE
BOULEVARD AND REVERE
Lee Tracy-Madge Evans "THE NUISANCE" "SUNSET PASS" Randolph Scott-Tom Keene
ROXBURY
at the humboldt "BARBARIAN" Ramon Novarro-Myrna Loy "OLIVER TWIST" DICKIE MOORE
SOMERVILLE
CAPITOL & BALL SQ.
Nancy Carroll-Edmund Lowe "I Love That Man" Chester Morris "Tomorrow at 7" Nothing Beauty Contest Tonite
SOUTH END
NATIONAL EVE. 10c-20c Mat. 10c Continuous 12:30 to 11:00
Richard Barthelmess "Central Airport" HOOT GIBSON "DUDE BANDIT" Every Sat. Gift Nite

WATCH THIS DIRECTORY
PATRONIZE YOUR
NEIGHBORHOOD THEATRE

'Voltaire' Has Brilliance in Its Acting

By HARLEIGH SCHULTZ

"Voltaire," the Metropolitan's new screen feature has George Arliss. That in itself is lure enough; the Old Master again is supreme in his art, again fashions a brilliant gem for the cinema. At his hands, the photoplay is lifted out of the costume and history ruts, to become perhaps the finest true-life characterization ever contributed to the movies. Arliss breathes the breath of life into his portrait of the famous cynic and wit, and injects so much of his own rapier-thrust genius that the almost purely biographic is made into fascinating drama.

* * *

Through the experiness of this same actor, Hollywood's grand old man, second only to Theodore Roberts in all these movie years, "Voltaire" has an underlying spirit of satire that lifts it to a high place among comedies of the season. Its humors are of the manner, more than of the spoken line. Arliss turns the era of periwigs into delightful fun. There is laughter in his wearing of an atrocious hat, merriment in his mimicking of the lords and ladies of Versailles. His handling of many of Voltaire's own bon mots has no comparison in all the talkies.

Arliss dwarfs the human pawns and the interwoven story. He is the hero, the tragedian, the comedian, just the Old Master. There are good points to the theme, though it goes draggy at times. It suffers as all historic plots suffer. Yet its warp and woof are strong, particularly so, if one can get a thrill out of smartly produced prelude to so important an event as the French Revolution.

It is an extremely difficult role. Voltaire is made a man of a thousand moods; and the ready of Arliss, perfect in each to the last detail, is one of the rarest of audience pleasures.

There is a sadness in the thought that this is the last full length film of John G. Adolfi, taken before his time. Adolfi had few equals in pictures of this type, certain and accurate and stimulated by camera action.

On stage, superior merit is again the cue. "Town Topics," a revue into which are blended stellar acts, has much excellence. Sid Gary is a swell singer, and neat humor of celebrities; Shaw and Lee are a couple of oldtime laughter-provokers; Rita White, a dancetrio known as LaMarr, Kenny & Casey, and the nimble Lucille Page, are other stars. Mr. Sevitzky has another triumph with his orchestra in "Musical Impressions," and Mr. Martel is at the organ.

A highlight of the program is a dandy film burlesque of Hollywood, with Ritchi Craig, Jr.

Opera, Halted by Rain, Will Come Later

By LEIGH HARBRIDGE

Boston mists may halt the opera, but the moisture doesn't dampen the ardor of Alfredo Salmaggi one whit. He thinks that in grand opera as elsewhere, it's a case of nothing venture, nothing have. And he was so determined today to try again, that he set August 21, and Braves Field the place, for the next try. This was the aftermath of the cancelation of last night's double bill of "Cavalleria Rusticana" and "Pagliacci," due to the threat of rain.

* * *

The Impressario, whose summer season of grand opera in New York has been a miracle of the year through its success, says a producer has got to be a good gambler.

"I took my chances on the weather," he declared. "We had 22,000 Bostonians out for 'Aida' a month ago; in middle of the opera there came a terrific downpour. But not a person asked for money back. They had seen a good show, even if only a half opera. They were satisfied.

"I am not going to disappoint them, so we shall give his double bill, a week from Monday night."

Signor Salmaggi gave further details on his Boston Opera House season, to begin September 25, as announced exclusively on this page last Saturday.

His present plan is to scale the prices down to what he calls "movie rates." It will be a "dollar top," with the lowest tickets at 25 cents.

That will bring the best in opera within every one's reach," he declared. "I look for a big season, for I know Boston. It is like home to me. And the people here want good music and will support a first-class company."

WILL JESSIE TILT SCALE OF JUSTICE BY OWN PLEA TO JURY?

JESSIE BANS COUNSEL FROM JAIL TO PEN FINAL PLEA

By RUTH MUGGLEBEE

Continued from First Page

takes the case under consideration. She was visited today by her three children, who were brought to the jail by their uncle, Andrew Fyfe, Jr.

It was a happy family reunion. Each of the youngsters had a gift that was proudly displayed to their mother. Anna Marie, 9, had a "Happy Hour Pail Bonnie," Jessie 6, had a "Micky Mouse" book and three-year-old Bobby proudly displayed a new pair of shoes to everyone at the jail.

Extra Precautions Taken to Guard Jury

Extra precautions were taken at the same time to guard the jury that is to decide the widow's fate from any possible molestation. Under orders from Judge Fosdick, two extra deputies were assigned to guard the jurors in the Hawthorne hotel, and they were instructed to use buses, instead of walking, in case they wished to go anywhere over the week-end.

Jessie Spends Hours Reading "Fan Mail"

After the children left the jail Mrs. Costello spent several hours reading her "fan mail," which has been pouring in at ever-increasing volume. Most of the letters either praise her in fulsome terms or quote the scriptures in denouncing her.

All the evidence that will bring either doom or freedom to the widow is now in the hands of the jury; nothing more remains but the final arguments, the court's charge, and Jessie's personal protestation of innocence.

Decision on whether Jessie Costello is innocent or guilty of murdering her husband with a cyanide capsule is but a matter of a few days, a few days after next Monday when the case will be handed over to the 12 men for their deliberation.

Jessie Will Have Last Word in Battle

It is possible that Jessie's chance to make an impassioned plea for freedom before the jury box will not come until next Tuesday, but Monday or Tuesday, whenever it comes, Jessie will avail herself of her right and have the last word in her battle for life.

Chief of defense counsel, William Clarke will make a lawyer's summation to the jury, outlying the legal aspects of her case, call-ing attention to the medical points on which Jessie's life is contingent.

It is not likely that Jessie's trial for alleged murder will be decided in the test tubes of medical testimony. It is more probable that the 12 men who for the past four weeks have sat by and listened to a drawn-out trial of contradictory testimony and a recital of illicit love will make their decision upon the character study of the widow indelibly printed in their minds, as the simple folk of every-day people who came to court and told what they knew.

"I'm Innocent," to Be Cry of Jessie

It is most probable that they will take into account that a woman is on trial for life, a mother of three children. Perhaps of this, Jessie will inject the greatest punch and climax into her trial when she stands before them, the last to be heard, and the last to leave in their minds a feminine voice, pleading:

"Innocence."

Jessie valedictory will be concise, but it will be fraught with a gripping and tense bit of drama.

In flowing black she will stand before them and say with all the drama of her soul:

"I did not murder my husband. I loved Bill Costello. I will always love Bill Costello. Gentlemen of the jury, believe me when I say unto you that I am an innocent woman."

Widow Bars Counsel From Work in Jail

In preparation of these few words, not to be recited according to the academics of dramatic elocution, Jessie today paced her double cell in heavy thought, intent on bringing into a paragraph or two of the most meaningful phrases she could cull from her anxiety for continued life.

She would accept no advice from her counsel on what she should say. She asked to be left alone over the week-end, that she might speak as Jessie Costello would, not in legal phraseology but in simple, every-day language, in words that the jury would know came from her heart.

While confident Jessie kept to her jail cell, her accuser, District Attorney Hugh A. Cregg also kept to his office. Both of them were thinking, the woman of her words for freedom, the man for a final argument of her guilt.

And while Jessie was anticipating acquittal, the prosecutor was anticipating conviction.

District Attorney Cregg, satisfied with the government's presentation of its charge of murder against the widow, will, in part, repeat his opening address to the jury, pointing to the many original statements he made and how they have been substantiated.

Cregg to Hurl Lie of Jessie at Jurors

He will tell the jury to pick their own motives for Jessie's alleged crime, offering them one of several which he will claim impelled the widow to murder her husband with a cyanide capsule.

He will tell the jury that the story of Edward J. McMahon, former Peabody police officer, who confessed to an illicit romance with the widow is the truth, despite the sweeping denial made by Jessie to his charges.

He will say to them that Jessie lied about her relations with McMahon and that the man told the truth; that he would never have humiliated himself to such an extent as he did on the stand if he were not telling the truth; that he never would have embroiled himself in a controversy tried to besmirch the name of a woman accused if he did not want to clear his own conscience and speak his mind out. The district attorney will picture again for the jury the God-fearing, rectitudinous, devoted Bill Costello whose simple manner of living was irksome to his pleasure-loving, pleasure-wife.

District Attorney Cregg who opened his case to the jury by branding Jessie as an "extravagant, profane, vulgar and frivolous unfaithful woman, will repeat this description of the widow and then with accusing finger, point to Jessie as the murderess of her husband.

The district attorney will believe that Jessie and Bill were a clever, united and happy couple. He will tell them that Bill was an unsuspecting husband, a devoted father who lived for his family and his religion.

He will dispel the theory of suicide on the ground that Bill Costello was an ardent Catholic who would never traitor the code of his faith.

The prosecutor will deny accidental death on the ground that all medical testimony, practically, ridiculed such a theory.

Declared Body of Dead Man Shifted

He will deny that Bill Costello died of natural causes, because all the high-priced medical experts gave death by cyanide poison as the reason.

With such denials, the district attorney will tell the jury that there is only one solution to the case—that of murder.

He will say that Bill Costello, not dying by his own hand, was killed by the hand of another, that he died not where he was found in the hallways of the second floor of the Fay ave. bungalow, but that he was moved from his death bed to there.

And then finally, the pugnacious-looking, pugilistically-built, sandy-haired prosecutor, will ask the jury to find that Bill Costello's wife, Jessie, was responsible for his death and that she should be found guilty of first degre emurder.

Deliberation to Be Short, Says Widow

The final argument of the government, following the white-washed charge of guilt delivered in her defense by her counsel, will be ultimately climaxed by Jessie's plea of protested innocence and then the jury, receiving the court's charge will march from the courtroom into their deliberating room and decide for themselves.

Jessie is confident that the jury will not be out long. There are divergent opinions on his point.

However, by next week, Jessie Costello should know whether the "twelve good men and true," the jury of her peers, believes her story of innocence or the State's claim of murder.

Counsel Refuse Plea of Jessie to Testify

The pretty widow lost one point to her counsel when they flatly rejected her demand to return to the witness stand as a rebuttal witness. But out of it came their permission for her personal plea to the jury.

It was during a long recess after the State rested that Mrs. Costello insisted upon another appearance as a witness. Immediately after the recess, however, the defense opened rebuttal with the announcement that the widow would not be called.

The chief aim, it seemed from the very outset, was to explain the presence of capsules in the Costello home.

William H. Craig, a registered pharmacist at the Lawrence Bros. drug store at Peabody, was the first defense rebuttal witness. He was examined by Atty. Rafter.

Q—How long have you been a registered pharmacist? A—Since 1921.

Q—And how long have you been with Lawrence Bros.? A—Since 1931.

Q—You brought some records with you? A—Yes, sir.

The witness then displayed on the stand in front of him a file of prescriptions. There must have been 100 of them in the pile.

Atty. Rafter directed the witness to look up prescription number 146,180 and also prescription number 146,181.

Craig picked out the prescriptions and read from them the name of the drug called for. The first was a compound of amatal. He said it was a drug to induce sleep. He read further from the prescription that there were six capsules, one to be taken every six hours. He said the signature on the prescription blank was Dr. H. S. P., which he further identified as that of Dr. Pomeroy.

Q—You are familiar with Dr. Pomeroy's signature? A—Yes, sir. I know that those initials are those of Dr. Pomeroy and that is his prescription.

The witness was shown the original box which is said to have contained the capsules and he identified it by checking it with the prescription blank as to number and the directions for taking the drug.

Atty. Rafter then asked Craig if he would look up the other prescription, No. 146,181. The witness did.

Q—Will you tell us, Mr. Craig, as you look at that prescription blank what drug was prescribed? A—This prescription was for tablets of calcium lactate.

Court Stenogs in Record Session

Salem, Aug. 12—Exactly 630,456 words were recorded by court stenographers before the Costello testimony ended with the four-word sentence of Judge Fosdick, "the evidence is closed."

Thousands more will be recorded Monday and Tuesday when the arguments of defense and prosecution, as well as the charge of Judge Fosdick, are due to be taken.

The testimony itself filled 2068 pages of legal paper and somewhat of a record was established by Court stenographers John J. McKenney, James C. Carr and Bernard A. Powers, delivered the completed transcript less than an hour after testimony ended.

Jessie Costello, the "Smiling Widow," will plead her own case before these 12 men on Monday. This dozen jurymen some time early in the week will decide her fate. Before the case is handed to them by Judge Frederick H. Fosdick, it has been decided to allow the prisoner to take her own case right to the men that hold her fate. Mrs. Costello hopes to so place her cause before the jury that the scales of justice will drop down on the side of freedom.

JESSIE LEADS RIVAL CREGG, 3 TO 1, IN LETTER LEAGUE

By WILLIAM A. CONWAY

Boston Evening American Staff Correspondent

Salem, Aug. 12—Jessie Costello would be free today if her fate were to be decided upon the amount of fan mail she and Dist.-Atty. Hugh A. Cregg have received since the trial started 21 days ago.

Jessie has a three to one lead over the district attorney, but he had the edge on her when distance is considered. Jessie has received letters of encouragement and words of cheer from nearly every state in the Union and Canada. Cregg has received an equal number of fan letters from all parts of the United States and one from London, England.

PROPOSAL HINTED

Jessie's mail continued to pile up today. Her average of 300 a day was maintained before the last mail delivery was made. She broke the monotony of the week-end reading the mail and answering some of the letters she has received from personal friends.

One of the letters she received today contained the hint of a proposal. The letter came from Spring-field, from a master of the ballet begins:

"My dearest Mrs. Costello:

"Very soon you will be free.

"In a few days you will kiss your children. I am praying for you. Be strong and happy. God bless you, dearest friend.

"I kiss your hand."—A. B.

P. S.—When you will be free, please write to me."

McMAHON A "COWARD"

A letter from Taunton, from one of "your many sympathizers," offers Jessie a question to submit to her defense counsel.

"You have lots of sympathizers," the letter reads. "I hope you will win, have your lawyers ask to prosecution he wuoo could give your husband a capsul without knowing it for it takes someone with a glass of water to swallow such a large thing as a capsul." God be with you. I hope you win over the coward that is trying to save his own hide."

A woman in Boston declares her belief in Jessie and states that she does not think a woman with Scotch blood running through her veins could commit such a crime.

"My Dear Mrs. Costello:

"I am writing to you because I have seen you personally, thinking you the most beautiful woman I ever met or seen.

BELIEVES IN JESSIE

"Mrs. Costello, I am Scotch descent—knowing down deep in my heart that with Scotch blood running in your veins you never did the crime you're held for. Mrs. Costello I admire you for your womanly principle regarding your character on the McMahon cowardly love affair. Mrs. Costello you are to be respected for such a clean mind as to correct your character regarding his plea to save himself.

"Mrs. Costello I have a strong belief that you should be freed and now my dear Mrs. Costello as the end is drawing near be patient for your children's sake.

"May God bless you and your three children. From a woman admirer."

"My Dear Mrs. Costello it will hearten you to know that some of us women who are following your trial, believe that you are innocent," another of the letters from "a friend in Boston," begins.

"I thought the third degree had been outlawed, but they seem to be giving it to you. They cannot break you down if you know where your help is, For the Lord on High is mightier than the noise of many waters—Yea, than the mighty waves of the sea, as the Psalmist said. And seemingly you are in the midst of a sea of vituperation, slander, curiosity, etc.

WISH YOU WERE HERE

"You have three lovely children, and I hope you will soon be reunited with them. You have been wonderful on the witness stand.

"I will not sign my name as you do not know me.

"Just a friend."

A picture postcard showing a view of the municipal stadium in the Fenway, one of the type sent from vacation spots with a "wish you were here" notation, was contained in today's batch of mail.

Pasted on the back of the card is a clipping from a newspaper referring to Jessie's testimony branding McMahon a "stool pigeon."

The sender made the notation "this is only for a stimulating purpose. F. E., formerly of Peabody."

The mail also brought her more than a hundred copies of a poem published in a local newspaper.

The poem was written the day after McMahon made his appearance on the stand against Jessie. *"There may be some who never heard of Lincoln, Grant or Lee,*
Of Caesar or Napoleon from the ancient Almighty,
Perhaps they never heard of Al exander, Jesse and Isaid,
Bold, but they've heard about Mc Mahon the cop,
The bird who kissed and told."

The poem went on for seven more verses, but Jessie's correspondents thought the author was a little mild in his choice of word describing "the Kiss and Tell" Cop They made deletions and inserted their own thoughts for Jessie's enjoyment.

Jessie never lacks for reading material and entertainment just so long as her "fans" continue to write to her "in care of the Salem jail."

JESSIE PENS LIFE PLEA

Continued From First Page

Bill's death has been shrouded with such mystery in the government's presentation of the case that even I am bewildered by the whole affair.

I know it won't be an easy task for the jury to unravel the tangled skeins of the past four weeks. But this much I do know—that the jury will not convict me, they will not believe that I had anything to do with vicious murder.

Proud of Herself for Children's Sake

Some day, people will come to realize, too, that Jessie Costello was a persecuted woman and her life stood up under the humiliation like few women could. When all this has died down, and when I can once more return to my children, my father and brother, there will be one fine consolation out of this sad mess.

I will be proud of the way I acted through it all, proud of myself for my children's sake.

And if there may be some who will point me out, my children, at least, will be able to say, that their mother acted like every woman of noble courage and undaunted fear should have conducted herself.

Out of this sad mixup, out of this tragedy, Jessie Costello will emerge triumphant.

I will always be able to carry my head high. I will be vindicated, mentally and personally. I will always be comforted by the knowledge that I might have said more to prove my innocence, but that I held my tongue in my cheek for the sake of my future.

Happy She Stood Up During Long Trial

I am not afraid of what the jury will return for me. As I have sat by and looked into their faces and watched the expressions of their feelings to my trial, I have been confident that in their manners there will be but one opinion—Jessie Costello is not guilty.

I have laughed and smiled throughout the ordeal and I am glad. I promised not to resort to a display of feminine hysterics, not break and crack under the harassing strain, not to cringe before the District Attorney's whip, not to shrink before the humiliating expose of a lying man; that I have done all these things is a satisfying feeling.

Dempsey's Fruit Men Strike on Pay Cut

Fresno, Calif., Aug. 12 (INS)—A wage of 17½ cents an hour is insufficient to live upon, according to fruit pickers on the ranch of Jack Dempsey, former heavyweight champion, who was on strike today, claiming the rate was reduced from 25 cents.

Two Cent Postage Looms for Nation

Pasadena, Cal., Aug. 12—The volume of mail, which declined "until very recently," is now increasing steadily, Clinton B. Eltenberger, third assistant postmaster-general declared here.

"It is our expectation that by next July it will be possible to return to a uniform 2-cent rate on all first-class mail without danger to the postoffice department's financial situation."

Who Killed Him?

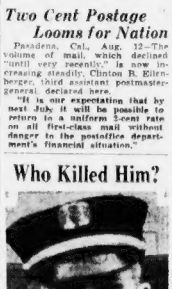

Fire Capt. William J. Costello, for whose death his widow has been tried and is now waiting her day of judgment.

DEATH TOLL OF GIRL, 14, FOILS KIDNAPER

Andover, Aug. 12 (AP)—Police today searched gypsy camps for a man who allegedly attempted to kidnap Ruth Argenio, of Boston, who has been living in Ballardvale with her aunt and uncle, Mr. and Mrs. Thomas E. Reed. The girl is the daughter of Mr. and Mrs. Sherry Argenio of Roxbury.

The girl informed police that yesterday the man entered the Reed home and dragged her into the yard. There he attempted to bind her with a rope, but when she fought he lashed her. The appearance of pedestrians caused him to leave hurriedly in an automobile, she said.

Figures released by the governor's committee on State and highway safety today reveal that there was a decrease in the number of persons who lost their lives in auto fatalities in July as compared with the figures for the same month last year.

There were 74 deaths in July, 1932, as compared with a total of 68 in the past month. This decrease cuts down the highway toll this year to a figure only seven more than last year.

Figures show that police were active during the three-month campaign of the governor's committee, giving out a total of 21,353 tags to motorists. It was originally planned to suspend the campaign in August and resume in September, but many police departments are carrying on the safety work throughout the summer.

40 Cents an Hour Agreed In Trucking

Washington, Aug. 12—Tentative agreement on wages and hours for the trucking code being prepared by a committee of truck owners was ready for presentation to the National Recovery Administration.

Previously it had decided that all trucks should be included in the code that were not operated by business under other codes. The tentative decision calls for a basic pay of 40 cents an hour.

Tells Hatters They Kill Their Own Goose

Newark, N. J., Aug. 12 (AP)—Patrick McGovern, a Hatters' Union delegate, drove home a point on how to revive the hat industry at a union meeting here.

"I watched you fellows come in," he said. "And a lot of you were bareheaded. You ought to know better than that."

Hendrick for Brockton

Washington, Aug. 12 (INS)—Postmaster General Farley today named Arthur H. Hendrick to be acting postmaster at Brockton, Mass.

Quincy Pair Saved by Policeman

Two Quincy boys today can thank Patrolman Walter McKenna of the Quincy police, that they are alive. The officer aided them to reach shore after the home-made boat they borrowed overturned after being swept by a heavy tide into a culvert under the Southern Artery crossing over Black's creek.

The boys, Robert Gordon, 12, of Edgewood circle, and Douglas Mason, 9, of Putnam st., were fishing when the tide swept them into the culvert. They clung to the overturned boat until the officer came to their aid.

General Electric Increases Pay

Schenectady, N. Y., Aug. 12—The General Electric Company has announced a 10 per cent increase in pay for piece work, hourly work and salaried work up to the $2500 level. The increase applies to the Schenectady plant where between 11,000 and 12,000 persons are employed.

Together with a 5 per cent increase July 1, the cash pay level is now 5 per cent higher than it was

One Dead, 2 Hurt In Tiverton Crash

Fall River, Aug. 12 (AP)—Samuel Demaris of Tiverton was killed and two others injured today as an automobile left the road in Tiverton, R. I., crashed into two gasoline pumps and overturned.

The injured were John Holland and Fred Bennett, both of this city.

'beacon hill'

By Betty Alden

THE CAPE ANN FOLLIES, which is to be presented at the Moorland Casino, on Thursday and Friday evenings, August 16 and 17, is one of the outstanding events of the summer social season on the North Shore . . . the members of the cast include many of the old favorites and many new and interesting personalities . . .

The first scene is laid in the beautiful garden of Mr. Moneybanks. He is having a house party, the guests consisting of all characters in the play: Johnnie . . . a pest, Mr. William Schmidt; Mr. Moneybanks, Mr. F. Manley Ives; Phyllis, Miss Celina Strong; Irene, Miss Nancy Bowler; Ernest, Mr. James Stuart; George, Mr. C. Edward Hale; Inspector Murphy, Mr. Huntington Faxon; Prof. Van de Veer, Mr. Ralph Hale; Butler, Mr. Henry Sleeper; 1st maid, Miss Julia Smith; 2d maid, Miss Charlotte Ives.

Charlotte Conder Photo.

ELEANOR IVES

At midnight there is an elopement . . . the scene is laid in the bedroom of Mr. Moneybanks' daughter, Irene. The situation develops when, although she had planned to elope with Ernest, at the last minute she elopes with George, and Ernest goes away with Phyllis, her friend. The elopement is discovered by all the house guests, who are routed from their slumbers when Irene screams.

The next morning it is discovered that Mr. Moneybanks is robbed of one hundred thousand dollars. The theft occurred during the excitement caused by the elopement. From then on the plot develops rapidly and many amazing situations are encountered, until finally, the situation is satisfactorily solved and the villain is sent to jail . . .

Musical Numbers and Specialties Included

MUSICAL NUMBERS, dances, and other specialties are interspersed with the plot. These numbers are performed by: Mrs. Marjorie Heinzen, Miss Eleanor Ives and chorus, Miss Carolyn Royce, Mr. Edmund Bradley and Miss Natalie Farmer, Mr. C. Edward Hale, Miss Nancy Faxon and Mr. Winslow Clark, Mrs. Edward Parsons and Mr. Murray Sheehan, Mrs. Robert Whittemore assisted by Miss Margaret Norton, Miss Dorothy Norton and Mrs. Clifford Roberts, Miss Virginia Butler, Mr. Raymond Wilkins, Mr. Raymond Everett, Miss Mary Duprey and Mr. Joseph Bloomberg, and the Neimi Sisters . . .

Mrs. Parsons and Mr. Sheehan will do a one-act play. They will both be remembered for their fine performance in Mrs. Parsons' stock company last summer. Mr. Sheehan is connected with the Siamese legation and is well-known for his writings, among which are "Half Gods" and "Eden" . . .

Marjorie Heinzen gave a delightful performance at Symphony Hall this spring, at the Pop concerts and for her association with Hans Weiner. She has most generously offered to assist in training the choruses for all musical numbers.

Reservations for tickets may be made at the Hotel Moorland, the Annisquam Yacht Club, or from Miss Margaret Farell or Mr. Horace Bent.

* * *

Students at Lake Placid Club

TWO OF THE MOST ATTRACTIVE debutantes of the coming season, the Misses Betsy and Sally Byron, daughters of Mr. and Mrs. Walter H. Byron of Wellesley Farms, are students this summer at the Lake Placid Club, New York, with Mr. and Mrs. Carl Lamson in their interesting and delightful musical colony.

* * *

Mr. E. Howard George of Milton journeyed to Bar Harbor this week for his son's birthday party . . . Young George is an only child and each year on his birthday his mother gives a large party in his honor to the younger set. In the winter he is a student at Middlesex School and drives a snappy roadster.

* * *

Mr. and Mrs. Francis Bradley are spending August at Isleboro with Mrs. Bradley's parents, Mr. and Mrs. Dudley R. Howe . . . they are hoping to have the pleasure of a visit from Mr. Buchman (pronounced Bookman) before long, with whom the Bradleys have been pilgrimaging . . .

Motors have been allowed on the island this summer, for the first time in history, much to the disgust of the summer colony.

Returning From Honeymoon

MR. AND MRS. ALVAH CROCKER (Nancy Ladd) sailed for home this week after a two-month honeymoon in Europe. The young husband is to finish his course at the Harvard Business School this winter and they are planning to live in Cambridge. After landing on these shores, they are planning to visit Mrs. Crocker's parents, Dr. and Mrs. William Ladd in Milton for a while.

Mrs. Alvah Crocker

Polly Alford, one of the debutantes of this season, who had a tea given in her honor in June, a smart affair, was hostess at a long all-day picnic sailing among the islands of North Haven this week . . . some of the guests included the Ellerton James' boys, Susan Lee, Andrew J. Peters' sons and Robert Loweil.

A Country Fair will be held at the residence of Mr. and Mrs. Roland M. Baker, Woodland Farm, North Hampton, N. H., on Saturday, August 26, at 2:30 p. m., D. S. T., for the benefit of the Child Welfare Work of the League of Women's Voters of New Hampshire and Massachusetts.

MISS KATHERINE HOWARD BRIDE TODAY OF CHARLES TOWNSEND

SOCIETY GIRL INSTRUCTS -:- NORTH SHORE FUTURE DEBS

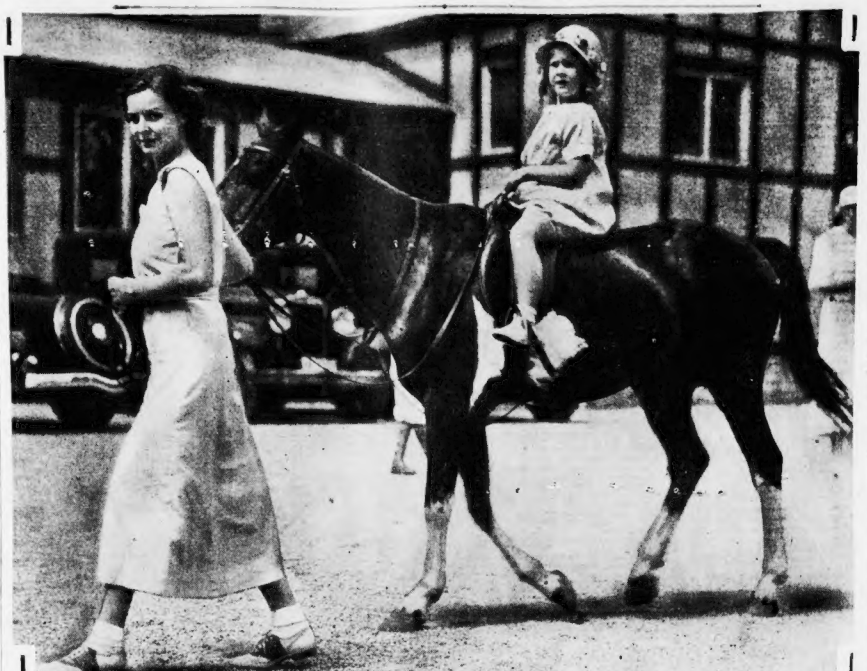

ANN SORTWELL

VIRGINIA CHASE

PREFERRING TO OPERATE a riding academy on the North Shore to leading the busy social life of a debutante, Miss Ann Sortwell spends many busy hours instructing the future debutantes in the art of riding. The Boston American's society cameraman caught Ann leading a pony about to the enjoyment of little Virginia Chase. Miss Sortwell is most popular with the young folk on the North Shore. Her father is Mr. Peter Sortwell, gentleman jockey at the Myopia Hunt Club. The Sortwells are widely known in horse show circles. (Boston American Photo.)

Church Bridal for Newport Favorite

THE Berkeley Memorial Chapel of St. Columba's Church in Newport, R. I., is the scene today of a large and picturesque wedding, uniting two families prominent in the social world when Miss Katherine Howard, daughter of Mr. and Mrs. Henry Howard of Newport, formerly of Boston, becomes the bride of Mr. Charles Townsend, son of Dr. Charles Wendell Townsend of Ipswich, at a 4 o'clock ceremony at which the Most Rev. James DeWolfe Perry, bishop of the Episcopal Church, and the Rev. Clifford Chadwick, rector of Berkeley Memorial Chapel, officiate. Mr. Howard gives his daughter in marriage.

The bridal party pass through a lane of gladioli of brilliant hues going down the aisle lined with standards of gladioli shading from pale yellow in the front of the church to coral in the rear. The chancel decorations are white with white garlands on either side. The decorations were planned by Miss Helena Sturtevant, an aunt of the bride.

Gardenia Satin

The bride is wearing a gown of gardenia satin, with a full fan train of tulle ruffles to match, draped low from the skirt in Spanish style. The gown has a draped bodice and long tight sleeves of tulle, with a melon puff at the shoulder. The illusion veil is draped from a pearl cap and caught with orange blossoms that adorned the wedding veils of the bride's grandmother and mother.

The bridegroom's sister, Mrs. Wendell Taber of Boston, is serving as matron of honor. She is wearing a gown of gardenia satin with a ruffled back treatment of tulle forming a slight train, and a short cap sleeve of ruffles. Her large hat of matching tulle has a pleated band of turquoise satin as its only trimming. She is carrying a nosegay of shaded pink sweetpeas.

The bride is being attended by six bridesmaids dressed alike in gardenia satin with deep hems of tulle ruffles with bows of turquoise satin, caught with pink and yellow primroses. The sleeves are small melon puffs of tulle ruffles, in place of flowers they are carrying melon shaped puffs of the same tulle ruffles. The bridesmaids are Mrs. Thomas Clark Howard of New York, Mrs. John Babcock Howard of Boston, Mrs. Horace Binney, Jr., of Providence, Miss Virginia Rasburn of New York, Miss Isabella Lee of Boston and Miss Jane Franklin of Buffalo.

Flower Girls

The two little flower girls, the Misses Sally and Mary Wheatland of Bangor, Me., are wearing Kate Greenaway frocks of turquoise satin and tulle, with wreaths of sweet peas in their hair and baskets brimming with baby's breath and sweet peas.

Mr. Carleton Hunneman of Boston is serving as best man, and the ushers are Clement C. Sawtell of Cambridge, William S. Bissell of New York, Alfred W. Douglas of Boston, Nathaniel A. Orr of North Carolina, Edmond B. Sawtell of Bangor, Maine, the three brothers of the bride, Henry S. Howard of California, Thomas C. Howard of New York and John B. Howard of Boston.

Following the ceremony the wedding reception takes place in the garden of Marinden, the estate of the Misses Sturtevant, on Second Beach Road in Newport. The bridal party receives against a background of dark foliage with the ocean beyond.

The bridal couple will be at home, after the first of October, in Boston.

The bride has been a prominent member of Newport society for several years. She was graduated from the Winsor School in Boston and is a member of the Boston Junior League.

Spanish Head Greets Young Roosevelt

Madrid, Aug. 12—Franklin Roosevelt, Jr., son of the American President, conferred for more than a half hour today with President Niceto Alcala Zamora in the latter's palace.

Young Roosevelt will leave Sunday for Toledo, Spain's famous medieval city, and later will continue South to the Andalusian centers of Seville and Granada.

Jamaica Plain Girl Sails on Franconia

Among the passengers on the liner Franconia, which sailed yesterday bound for Nassau, were Miss Mary Morris, of Sheridan st., Jamaica Plain, and her friend, Miss Madeline Alward, of Foxboro who are on their annual vacation to the Bahamas.

Do you know you can buy a new brick home for $5,495. Today's values will never be equaled. To buy a home today is an investment in life, happiness and profit for the future. See today's classified columns for details on today's opportunities.

New Styles of the Fashionables

By Dorothy Whipple Fry

ALREADY WE ARE GETTING glimpses of the autumn mode in furs, the cool mornings and cooler evenings suggest warm garments and good looking tweeds are showing here, there and everywhere.

Miss Lucile Swift, summering with her parents, the George Swifts of Manchester, has appeared with touches of fur on her smart gowns. She attended a tea the other evening in a charming tailored print of black, red and white figured, long sleeves and the modish three-quarter skirt length, her sporty straw hat slightly brimmed with a coy bow in the front adds a modish touch and a cape of white fox fur completes the chic outfit.

Mrs. William Cox of Cohasset is always daintily garbed, her new beige print looking very svelt and chic on her.

Miss Nancy Newell, summering at Wianno, is an exceptionally well dressed sub-deb. She is tall and dark with curly brown hair peeping from under her natty sport hat banded in brown and matching the brown and white belt she wears with her white linen sport frock.

Miss Polly Clements is another well dressed young lady summering at Wianno. Her sky blue and white ensemble nicely offset by a wide brimmed leghorn, most becoming to her.

Mrs. Horace Drinkwater of Cohasset is an exceedingly well dressed matron. Her snappy black and white morning print is one of her best looking ensembles—with it she wears a modish sailor hat and carries white accessories, chic and striking.

Mrs. Hugh Bancroft, Jr., is such an attractive young lady, her blonde good looks and slender figure lend themselves admirably to the charming frocks this young lady wears. White is her favorite color and the dainty ruffled organdy, long length and short puffy sleeves, is especially chic. Then too in sport clothes she appears exceptionally well, again favoring white. She wears a neatly fitted little white linen rig with full sleeves on the coat and tight fitting waist line.

Mrs. Daniel Lynch Heads Group Sponsoring Bridge Benefit

A CONTRACT bridge party and whist, will be held Friday, August 18, at Pemberton Inn, Hull, under the direction of the Allerton and Bayside section group, who are interested in raising their quota for that well known and worthy charity, Vacation House, at Sunset Point. With so many events being planned, before the large dansant, which will terminate the activities for the fund, to carry on the work for these sickly children (which takes place early in September), the South Shore is socially a busy place.

Mrs. Daniel Lynch of Bayside is chairman of the committee, assisted by Mrs. Frank Sullivan and Mrs. James Hoey. They have obtained a large number of unusual prizes, and many people from the city and outside sections are expected to attend. The committee comprises a prominent list of charitable women, including Mrs. Bernard Killion, Mrs. Henry Tougas, Mrs. William Harty, Mrs. T. Robert Sullivan, Mrs. William Dolan, Mrs. W. T. A. Fitzgerald, Mrs. Herbert Connelly, Mrs. Frank Daley, Mrs. John W. Allston, Mrs. Frederick Crosby, Mrs. Edward Richardson, Mrs. John Breslin, Mrs. George Oberlander, Mrs. Paul Jakmough, wife of Dr. Paul Jakmough, well known physician of South Boston; Mrs. James Shannon, Mrs. John Donahue, Mrs. William Slattery, Mrs. Harry F. Cahill, Mrs. Joseph Ford, Mrs. Thomas Hayden and Mrs. Charles Donahue. Boats for this party will leave Boston at 1:15 p. m. and 2 p. m.

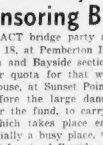

Mrs. W. T. A. Fitzgerald

IN BOSTON COLLEGE CHAPEL, on Thursday, the marriage of Miss Viola Collins, daughter of Mrs. Peter Collins, of Algonquin Rd., Chestnut Hill, to Mr. Alexander Ross, son of Mrs. John Ross, of Minneapolis, Minnesota, was solemnized. The Rev. Patrick McHugh officiated at the service which was followed by a garden reception at the home of the bride's mother.

Mrs. John Cushing Fitzgerald of Chicago was matron of honor and Miss Agnes Tray, and Miss Mary Jane Ryan attended as bridesmaids. Acting as best man for Mr. Ross was Mr. John Cushing Fitzgerald. Assisting at the church as ushers were Messrs. Justin Channon, Ernest Leverett and Paul Maguire.

Mr. Ross is a graduate of Boston College and the University of Minnesota and Miss Collins attended Boston University and the Leslie School. Mr. and Mrs. Ross will make their future home in Minnesota.

* * *

MRS. CHARLES L. NORTON of Annisquam, accompanied by Mrs. Harlan P. Kelsey of Topsfield and Mrs. Nathaniel P. Simmonds of Marblehead were guest-judges at the miniature flower arrangement exhibition and contest of the Salem Garden Club, held at the home of Mrs. Charles Carroll on Federal st., Salem, this week.

* * *

MR. AND MRS. FRED PHELPS, of Waveland, are entertaining Mrs. John McDonough and her daughter, Miss Lolita McDonough, of Dorchester, at their home on A st.

Duxbury Club Planning for Flower Show

Miss Rosamund Gifford is secretary of the Duxbury Community Garden Club Flower Show which will be presented at Partridge Academy, Aug. 25, 26 and 27.

Miss Louise Coburn is president of the club and she and Miss Gifford are being assisted in making plans for the flower show by Mrs. Abbott Peterson, Mrs. Harry Cushing, Mrs. John D. Adams, and Mrs. George Morse, who is hostess for the tea which will be served by the Winsor House in the Town Hall. Mrs. H. Parker Withington is chairman of the prizes and Mrs. K. G. Perry is hostess at the door in the Town Hall.

The feature classes in the show will be wheelbarrows made attractive with home grown fruit and vegetables, finger bowls with suitable flower arrangement, bean pot, sugar bowl or tea pot with flowers, vine or shrub arrangement, showing what may be done with simple containers and six dinner tables decorated by the following Garden Clubs: Plymouth, Cohasset, Duxbury Garden Club, Community Garden Club of Duxbury, Duxbury Gardeners and the Scituate Garden Club.

Chatty Notes of Society

MR. AND MRS. LAWRENCE COOLIDGE of Boston and Prides Crossing are guests at the Sarasac Inn, in the Adirondacks. Mrs. Coolidge was the only attendant at the recent wedding in Albany of Miss Mary Corning and Mr. Philip Inglehart.

THE MONTHLY MEETING of the board of managers of the North Shore Babies' Hospital is scheduled to be held at the hospital Monday morning. Many members of the North Shore social set are on this board, including Mrs. William H. Coolidge, Jr., Mrs. Albert M. Creighton, Mrs. Augustus F. Goodwin, Mrs. Charles F. Ropes, Mrs. Alvin F. Sortwell, Mrs. Bayard Tuckerman, Jr., and Mrs. Joseph W. Woods.

MR. AND MRS. VALENTINE HOLLINGSWORTH of Marlborough st. are at Prospect pl., Marblehead, for the summer.

BOOKS---And a Number of Things

By Charles Hanson Towne

THE BANQUET

I did not ask to come. The feast
was spread.
And I was bidden to this lavish
board.
Around me sat a beggar and a lord,
A lonely girl, and Cardinals in red.
"Why are we here?" at last I must
have said,
For someone answered, "Each has
asked that word,
Yet no one knows." Then the bright
wine was poured.
Mixed with the bitter flavor of the
bread.

We ate and drank, and swiftly time
rolled on.
I seized the grapes—and crumbs;
but friends went out
Before I finished. Others took their
places.
We laughed, and wept by turns.
Now many are gone.
The first hours were a revel and
a rout,
But toward the end we sat with
solemn faces.

II

For well we knew the candles
would expire.
The cloth be stained with crimson,
and the light
Go out at last, to leave us in the
night,
Alone and vanquished in our full
desire.

We warmed our hands before the
goodly fire,
We laughed and sang around the
table white,
Where lilies lifted their tapers
bright
For our sad eyes to notice and
admire.

The end was near; the feasting
would be done,
And every guest would vanish from
the board,
While eonsehals regarded our pale
faces.
Then through the darkened doorway, one by one,
We all would pass, lover and girl
and lord,
And other guests would fill our
empty places.

* * *

The Onlooker was speaking: "In all the confusion of the world today, in all the readjustments that are taking place, one grows more confused, trying to do one's bit in lending aid to others less fortunate than we.

"I think it was Andrew Carnegie who said that philanthropy, like any other science, was something that had to be studied. It does not do to work blindly and, we might put it, ignorantly, in the beautiful business of assisting our fellow mortals. The worthy should be given every help we can offer; but aren't there plenty of unworthy ones who are taking advantage of this period of upheaval to get what they can without lifting a finger to help themselves?"

We were certain that there were; but hadn't it always been so? There couldn't very well be worthy people, unless there were also unworthy ones; so why worry particularly about that?

"I became interested once," said the Onlooker, "in prisons and prisoners, and I went up to one of these grim institutions to investigate conditions, and to do what I could for some of the inmates when they won their freedom.

"A certain young fellow of good education seemed very worth while to me. He had been convicted of some trifling crime. When he came to see me, I got a friend of mine—a publisher—to create a job for him. He was to deliver copy to the printer, at a wage of $15 a week—not, one thought, a bad job to get just now. But do you know, the fellow spurned so cheap an offer—said he couldn't think of working for so little, and in such a subordinate position. The publisher politely showed him the exit.

* * *

"But, three or four days later this proud chap was seen by the publisher making elaborate purchases, on a charge account which he had somehow managed to open, in a shop where the publisher was a frequent customer. He fled when he recognized his recent patron. That is the last ever seen or heard of him."

"Of course, there are such cases," we said; "deplorable indeed. But one shouldn't lose faith in humanity because of them."

"No, of course not. Years ago I had an experience exactly the reverse. A man in Sing Sing won my regard. He was the victim of circumstances, and I discovered that he wrote exceedingly well. He served a long term, and then came to me, as an editor, with a MS. It was a few days before Christmas when he stepped into my office out of the snow. I couldn't use his article but I knew another editor who I was certain would take it. But before I left with a letter of introduction, I asked him where he was spending the holidays. He said he wanted to go to his mother's, but hadn't the money to get there. It was somewhere over in New Jersey.

"My own bags were packed and I was about to start on a joyful house-party; so I told him that Christmas would be a happier one if he would take ten dollars from me, and return it when he could.

"Well, right after Christmas he came in, beaming, and gave me back the money, for he had sold his little article for twenty-five dollars. I have never seen him since; he went to Chicago and landed a good job; but every Christmas he sends me a card.

"There's the other side. A better story, you'll admit, than the one I first told you. So there must be many honest men who are confined behind prison walls. I've come to the conclusion that it's better to try to help everyone. You'll have your disappointments, naturally; but when you strike one decent fellow, he stands for all the dishonest ones who disturb us by their ingratitude. It's a mixed up world, at best; but it's interesting, whatever else we say about it."

(Copyright, 1933.)

DOCTOR SAYS DISHWASHING IS BENEFICIAL TO THE HANDS; SOAP MUST BE GOOD

If Sudsing Water Is Warm and Rinse Water Hot, Dishes Are Clean and Hands Helped

By Therese Deschamps

NO DOUBT this will be hailed as good news by some, but bad news by others. DISHWASHING CAN BE BENEFICIAL TO THE HANDS! So says an eminent doctor who unlike many of his colleagues is really interested in making women beautiful, and feels that there is much to be done in teaching women how to do the homely, necessary tasks in a way that can be helpful rather than disfiguring.

And this is the way that he suggests we go about it. (Of course, if you are one of the fortunates who own electric dishwashers, this information will be lost.)

Instead of having the dishwater so hot that it can parboil your hands—as so many women think is essential—have it just comfortably warm. Use a good soap as you use on your face or for your bath.

Hands Feel It

After all, it isn't the dishes that will feel the difference between good and inferior soap. It is your hands. And you owe it to them. Then rinse the dishes in very hot water, as hot as possible. You need not touch them then and the water can be next to boiling.

Furthermore, he says that the grease and fats that collect in the dishwater during the process are really good for the hands. Just so long as they can be washed off well with warm water and a good soap suds.

When the dishes are done, rinse the hands well, dry them thoroughly and rub into them some good hand lotion or nourishing cream. Work the cream in around the nails especially. Then wipe off the excess. It is imperative that the cuticle not be allowed to dry out, for this can completely ruin the appearance of one's manicure.

Wear Gloves

Another helpful bit that this same doctor suggests is the wearing of gloves. If the hands must be in water longer than you know is beneficial, then wear rubber gloves by all means. For the drudging and cleaning, wear cotton gloves if you like. Otherwise be sure to wash the hands well and cream them after each wearing.

Wearing gloves to bed after the hands have been generously smeared with cream, is another suggestion. It will fill out any scrawniness that might be apparent you. Exercise will assist in keeping hands firm, graceful, and youthful. Stretching the fingers and shaking the hands briskly from the wrists until they tingle, anything of that sort is good.

And as for stains, just dig the fingers into the pulp of a lemon. This will usually remove the ordinary fruit or vegetable stains.

Any questions about manicures or beautifying the hands will be answered gladly. Please send a stamped, self-addressed envelope with your request. Therese Deschamps, Boston Evening American, 8 Winthrop sq., Boston. This column is continued in the Boston Sunday Advertiser.

Beauty Queries and Answers

To Fatten Thighs

Question—would you kindly advise a massage or special exercise to fatten the calf and thighs of my legs? If you have such a trick and true one will you pass it along to me, please?—Mrs. A. DeB., East Boston.

Answer—Cocoa butter or lanoline massaged into the thighs should prove helpful. Use plenty of it, twice a day or so. Leave it on all night if you can. The same exercises that would take fat off the thighs should put it on those that are thin. Exercise normalizes the muscles. We are sending you a set of exercises for the lower legs and thighs. Thank you for the stamped, self-addressed envelope.

Dry Hair

Question: My hair is extremely dry so as result of being out in the sun. What do you recommend?—MISS A. P., Belmont.

Answer: Hot oil shampoos are excellent for bringing dry hair back to normal. Another thing that is helpful is to rub a bit of oil or vaseline over the hair just before going out into the sun. You must not use much, of course, but enough to protect the hair for a reasonable amount of time.

Plucking Brows

Question: I feel that I must pluck my eyebrows, but I dread it each time, because it is really rather painful. Others whom I know do not find it so. Is there anything that I can do to make it easier.—MISS R. B., Wakefield.

Answer: White vaseline or any oily cream is good to rub over the eyebrows before plucking them. This will help the flesh tights as you pluck them. Both these tricks are helpful in making the process more pleasant.

Whiteheads

Question: I have been troubled with a number of whiteheads on my nose. What will remove them? Do you think it dangerous for me to press them out?—MRS. D. C., Auburndale.

Answer: Whiteheads are blind and therefore can not be removed by any of the preparations which are recommended for blackheads. It is best to go to a doctor expert and have them removed. There is the possibility that if you attempt to do them yourself you may infect the neighboring pores.

Satin Fabric Hats That Snap On

IF YOU want a new lease on life, indulge in something frivolous preferably a new hat. You'll do well to select one of satin elastic fabric, for this and velvet are the materials for fall. One magical twist and these sophisticated "elastic" hats snap into your own head-size, as if cut for you. They have great chic.

Some of the new hats take nerve—all of them take dash to wear. But you needn't be intrigued into something ridiculous because your soul yearns for something new. It is possible to choose a hat with discreet manifestations of the new highs, lows, Mexican, Spanish, Chinese, and Roman gladiator influences in millinery fashion at the moment.

You're safe to stick to hats in dark jewel tones. In velvet and satin these colors are divine.

And so are brown and black. Match your hat with a capelet, gloves, belt, purse, or perhaps a muff! You'll discover that the costumes that look best are really simple and tailored, and subtly complemented by strongly accented accessories.

If you really want to create a stir, bring down that old velvet beret packed away in the attic for years. Pull it sharply over one eye, puff it up slightly in the back, add a feather ornament, and go to tea with the mysterious glint in your eye that comes from "putting one over" on your friends. The beret's you go out and buy in the shops have newer ideas, of course—peek-a-boo cutouts (illustrated), squarer fronts, stitching, and modern trimmings.

The African influence has made itself felt too. Suggesting the headdresses worn by pigmie head-hunters is the two-way stretch satin in black and white stripes, also shown.

Then there are demure ladylike models. Look at that quaint sun-bonnet of black velvet in the sketch. Because of its youthfulness, it would take a very chic woman to give it allure.

Your hair must be cut short, and curled tightly in the daytimes for these new hats. In the evening, you may be as amazing, mid-Victorian or sleek with it as you please. The feather boas, angel wings, high sleeves and sheath-like silhouettes cry out for originality.

8-12

Copyright, 1933, for the Boston Evening American.

Sophisticated headgear that takes nerve to wear. All about the newest of hats for fall is told in accompanying article. Hats sketched may be purchased in Boston. Please inquire of Margaret Matson. Send self-addressed envelope with your request.

The Marry-Go-Round; 'Lowdown'

By HELEN ROWLAND

THE WORLD soon forgets and forgives the follies of youth; but when a man in his Indian summer goes footsie, he can't even forgive HIMSELF.

* * *

A woman first decides she likes to be—and then goes to a beautician and has herself made over to match it.

* * *

A man's love is like a front tooth. Either you've GOT it or you HAVEN'T got it and it isn't worth a last year's almanac.

* * *

To a man, women are like cantaloupes—not very alluring when they're young and hard and green, but much less alluring when they're soft and mushy and over-ripe.

* * *

Will Hayes is right when he says that vulgarity doesn't pay in the movies. Nor anywhere else, Mr. Hayes. It has spoiled many a good story, ruined many a good joke and cheapened many an otherwise excellent play.

* * *

Kidnaping comes only second among our profitable American occupations, and bootlegging runs a third. Our greatest national industry appears to be collecting alimony.

* * *

Woman is known as the vainer sex. Still, you almost never hear of a man being so dissatisfied with his face that he will pay a plastic surgeon a thousand dollars to change it.

* * *

The honeymoon is not absolutely over until he accepts the fact that the divan cushions were not made for foot-rests and that two books are all that he's going to read in the closet.

Copyright, 1933, for the Boston Evening American.

How to Treat Poison Ivy Attack

By DR. R. S. COPELAND

I RECENTLY VISITED a country home where an infant had come in contact with poison ivy. The child suffered untold agony and for many days his life was in peril.

Dr. Copeland

In adults the effect of poison ivy is to produce an annoying but mild disease. But it is always serious when it afflicts infants and young children. The danger is increased when the young victim is in a poor state of health, weakly, or undernourished, if you have ever suffered from ivy poisoning you can readily appreciate the discomfort and annoyance it produces.

This poisoning is an irritation of the skin caused by a substance found in certain plants and trees. These belong to the "Rhus group." The most common are the poison ivy, poison oak and poison sumac.

There are individuals who suffer from this distressing ailment apparently without actual contact with the plant. All they need do is be in the vicinity of the plant. The sap or pollen of the plant can be carried to the sensitive individual by the wind or by contact with clothing, tools, insects and other objects that have touched the poisonous plant.

Lots of persons are immune and, even though they pick the poison ivy plant, do not contract the disease. If you are sensitive to this plant, make every effort to avoid it and all objects that have been in contact with it.

If you unintentionally touch the plant, I would advise that you immediately take a warm bath and scrub with an alkaline soap. Then sponge the body with alcohol. Some find gasoline beneficial. This is well to remember as it is sometimes difficult to obtain alcohol.

Soothing lotions, such as calamine lotion, lotion are extremely helpful in lessening the effects of poison ivy. Hyposulphite of soda solution is helpful in stopping the itching.

The blisters which form may be broken with a sterile needle and then dressing to cover the wound. The lotion I have mentioned will form a scrust. This should be removed with olive oil or cottonseed oil, but never with water.

If the inflammation persists and the pain is severe, call your physician. As in the case I mentioned, the advice of a physician is especially necessary when the sufferer is an infant or young child.

Copyright, 1933, for the Boston Evening American.

Girl Should Not Give Him Money, Says Miss Fairfax

By BEATRICE FAIRFAX

DEAR MISS FAIRFAX:

I am 21 and have been going with a certain man for six months. He is seven years older than I. He hasn't worked any since I met him. I have been helping him, even paying his board and giving him extra money. The trouble is that he is very stubborn, and if he doesn't have his way he will quarrel with me. I love him very much and get broken-hearted when he doesn't speak to me. I cry a great deal. He says me not to leave him. He is lovely to me sometimes.

JUST-A-GIRL.

Dear Girl—I'm afraid that this young man is not worthy of you. To help a friend over a tight place is all right sometimes, but for a young, able-bodied man of 27 to take money from a girl continually, and allow her to pay his board, is incomprehensible. I hope you'll stop doing this.

She Is Three Years Older

DEAR MISS FAIRFAX:

I am keeping company with a young man 23 years old, and I am 26. He loves me very much and I him, but that difference in ages bothers him. I try not to let it bother me, but I'm afraid that after marriage it will be more important. Another thing, I imagine that people will talk about me for going with a younger fellow. I am seriously thinking of giving him up for this reason. MARY JANE.

Dear Mary Jane—Don't make yourself unhappy scaring up trouble. The difference of ages of which you speak is nothing—absolutely nothing. Some of the most successful marriages are where the wife is a few years older than the husband. Notably that of Disraeli, one of Queen Victoria's prime ministers.

The Boy Friend Is Her First Cousin

DEAR MISS FAIRFAX:

I am twenty-one and take care of some children. When my day off comes around I go to see my aunt. She has a son and a daughter. The boy, who is 24 and my first cousin, thinks he loves me, and always asks me to go out with him. I have friends who have seen us together and say it is not proper to go around with a cousin and that one should never marry so close a relative.

PUZZLED.

Dear Puzzled: This is not a question for a layman to decide. Sometimes first cousins marry and have perfectly normal children, and everything goes well. Again, the consequences are unfortunate. It seems to me that if you and your cousin seriously consider marrying, the best person to consult is your family doctor.

A Soldier's Unhappy Experience

DEAR MISS FAIRFAX:

The young lady I loved and hoped to marry has married another. I have tried to forget her, but it seems impossible. I wish her all the happiness in the world, but it breaks my heart to see someone else enjoying her companionship and a home with her. They have made their home near where I live with my parents. I have often thought of moving away, as father and mother do not need my support, but it is difficult to leave them, now that they are so far advanced in years.

You will probably tell me I should be more sensible. Well, I have tried to forget, but no success. I was wounded in the war and my face is disfigured, which is a handicap.

DISCOURAGED.

Dear Discouraged—You must think me very unsympathetic if you could imagine me telling a man who has had your experiences to be "more sensible." You've not only been sensible, but brave, in considering the happiness of your aged parents, and remaining with them, when seeing the girl you love the wife of another is like pressure on a bruise. Some girl is missing a fine husband in you. Have you consulted a competent physician in regard to plastic surgery, and what it might be able to do for your face?

Party to Announce Engagement

DEAR MRS. BEECKMAN:

I am to be engaged next month and I would appreciate it if you will please tell me how to go about my engagement announcement. I am to have a dinner for close relatives and I want to have a party for those who come to dinner. We are both very popular and have many friends, too many to ask all to the party, but we would like them to know of our engagement. U.

Your plans for announcing your engagement are perfect, so far. . . . the announcement-dinner for your close relatives and the more general party for your close friends. Then the perfect way of making the announcement to your other friends is for you and your fiance to write notes, telling of your engagement, to those friends who are not to be invited to the party. This is all that you need to do. The notes should be written so that they arrive a day or so before this date on which you are having the announcement parties.

Without Escorts

DEAR MRS. BEECKMAN:

Will you please advise me if it is considered improper for two young ladies, dressed formally, to go out in the evening without escorts? H.

No, this is not improper. It often is done, has to be done under certain circumstances, and the circumstances demand a very definite dignity.

"Knave's Girl"

Joan Clayton

Continued from Yesterday

"How lovely you're looking," said the older girl but Patricia caught the quick glance she cast at the door.

"Are you expecting a customer, Leda?"

"Of course not, silly. Even if I were it wouldn't matter when I haven't seen you for months. Sit down and tell me about it." After she had admired the scarf, the shoes, the simply stunning hat, Leda added casually, "Phil said he might come in about four. Would you like me to send to the drug store for tea? You and I have oceans of time."

HER STEPSISTERS

"How are Teresa and Ellen?" Patricia must ask. She felt lonely now for her little stepsisters. She said wistfully, "I suppose you see them often."

"Not often," replied Leda indifferently. "The kids are all right though. Since you have been sending money your stepmother has hired a maid and is talking about sending them to private schools. Can you beat it!"

"I'd like to manage a visit."

"I wouldn't do that," said Leda, to Patricia's secret disappointment. The older girl's face was pale. "I wouldn't think of it," she said definitely.

"Why not?"

"Bill McGee hasn't forgotten you, not by a long shot," replied Leda promptly.

"I'm not afraid of Bill," announced Patricia. She admitted a shade anxiously, "Of course I would hate to have him locate me, or for that matter, have anyone else I used to know locate me—it's people, not Bill, I'm afraid of."

"I suppose you are loyal, she said, "I still don't understand how you were so sure that I had taken a job with Julian Haverholt."

Leda smiled rather oddly. That smile hurt Patricia in an indefinable, queer, little way. Leda pushed back her bleached, corn-colored hair and said:

"I happened to read a newspaper article about a bridge tournament. The winners were Julian and Patricia Haverholt. It was then that I was certain."

Patricia's face turned red.

"That doesn't mean anything," she faltered. "Julian was thinking of the looks of the thing, of my reputation. He thought then, so did I, that it would be better for me to be introduced as his niece, so that I could have the protection of his name, so that people would talk. I've wished lots of times I hadn't. It was a silly thing to do."

"Not at all, Patricia."

"Awfully silly. It—our arrangement isn't what you think I think it is," said Patricia awkwardly, forging stubbornly ahead. "It's entirely business. We like each other. That's all it's ever been."

"Goodbye, Leda."

"Goodbye, honey. Watch out for Bill McGee. If I hear anything definite I'll drop you a note if you want me to."

"I do. Thanks a lot."

The door drifted to. Clark was still in the country. If he had returned to town surely he would have phoned her. Or had he phoned and had Haverholt told some lie? What possible difference could it make? She was never going to see him again. She did, of course.

Then dropped by the house at the end of the week. Clark Marthe, Phil Gove, dressed for dancing, departed that Patricia and Julian join them. Whose idea was it? Clark's or Marthe's? Had Clark wanted to come because of her? Or had Marthe wanted to come because of Julian? How mixed-up and crazy everything was!

"We had planned to play bridge," Patricia advised the eager, bright-eyed group—but weakly. She said, "I'm not dressed."

"We'll wait," argued Clark, looking at her in the thrilling delightful way he had. "You've done nothing but play bridge all week. I know you two."

"I wouldn't say anything," answered the child. "I'd be too polite." MRS. E. L. BILODEAU, 486 Groveland St., Haverhill, Mass.

HATES DANCING

"I hate dancing," announced Julian "I won't be dragged in on any such affair. Patricia may do as she pleases."

Very suddenly Patricia decided to go. Avoiding Julian's eye she said she would. One week had made her sick of wisdom. While Haverholt rang for drinks she flew upstairs to dress. Blue, Clark liked blue. The printed chiffon was perfect.

As she drifted downstairs, conscious of the effect of deep blue with her smooth dark and tanning hair, conscious above all of Clark's eyes she wondered if this could be wrong. It did with seeing Julian.

"I'm glad you decided to come," was all Clark said. It was enough. Her cup overflowed.

"Well, are we ready?" asked Julian briskly. "I hope you folks will take me as I am. I decline to dress on a night like this."

"I thought you weren't going," said Patricia, surprised.

"I discovered in your absence that the expedition was moving on the Sky High club. I'm curious about that place."

Patricia turned white. Clark saw her tremble. Marthe saw, too. The girl felt eyes staring, staring.

Patricia heard herself say what she had never meant to say.

"I'll go."

BILL McGEE

The Sky High Club was on a mean quiet little street, given over in daytime mostly to business. Parking was formidable, a ten-story loft building, dark now. A man who had been strolling up and down the sidewalk came up alertly as their car stopped. Clark showed his card. A door was unlocked. The five streamed into a dimly lighted, bare, cramped place.

"I'm thrilled," whispered Marthe. "Isn't it thrilling?"

They were lifted to the roof in a freight elevator. Marthe liked that too. Clark and Phil were frankly uncomfortable. Julia was curious. He admired this approach, rather. Good stuff for people who lived on Park Avenue. It made them feel that they were slumming. They reached the roof. Julian was not surprised by the club. The others were. The club was all that its name had indicated. Sky High. It was luxurious, it was smart, it was modern, it was done in silver gray. There was a gleaming onyx bar. It was just another night club.

The music ebbed to a close and they started for a door that led to the cool of the roof. Three men were coming in from the hall; three men were dropping their hats and coats; three men were preparing to stop at the bar.

Patricia saw only one. That one was Bill McGee.

She darted through the open door to the roof. Clark, bewildered, followed swiftly. What was wrong? What had happened? The girl had backed against the edge of the roof, her eyes terrified in the sallow face.

Copyright, 1933, King Features Syndicate, Inc.

(To Be Continued Monday)

Embarrassing Moments

The American will pay $1 for each embarrassing moment sent in and printed. Address Embarrassing Moments, Boston Evening American Boston.

One day while I was on my way to the store with my new best friend, a little girl who could not find her mother came running up to me and said "Where is the cow like her mother's she said to me. "Where have you been gone, mother." All eyes were turned toward me. Was I embarrassed?

HAZEL CHEVOOR,
8 Calder st., Gloucester, Mass.

Smart Sayings of Clever Children

The American will pay $1 for each saying sent in and printed. Address Smart Sayings, Boston Evening American, 5 Winthrop sq., Boston.

"Clarence," the teacher said, "I wish you wouldn't come to school with such dirty hands. What would your mother say if she saw you that way?"

"I wouldn't say anything," answered the child. "I'd be too polite." MRS. E. L. BILODEAU, 486 Groveland St., Haverhill, Mass.

The Best Joke I Ever Heard

The American will pay $1 for each joke sent in and printed. Address Jokes, Boston Evening American, 5 Winthrop sq., Boston.

Danny: "Say, Bobbie, what's a pedestrian?"

Bob (driving the car): "What we just hit was one."

HAROLD A. ALLEN,
672 E. Broadway, South Boston.

Martha Lee Prize Recipes

No. 143---First Prize Tested Recipes

Five Dollar Prize Recipe for Saturday

MRS. ALBERT P. RANDALL
1376 Commonwealth Ave., Allston

BAKED PORK CHOPS WITH TOMATO

6 thick shoulder pork chops.
1 onion.
1 green pepper.
1 can tomato juice.
Few lemon slices if desired.
Salt, pepper, flour.

Dredge the pork chops with flour and season with salt and pepper. Sear both sides and put in baking dish. Slice the onion, green pepper and lemon over chops, then pour the tomato juice over all. Bake in a moderate oven (350 F.) until the chops are done. This will take about one hour. Serve hot with baked potatoes.

Clip Here and Save

Every day the Boston Evening American awards $10 in cash for the outstanding recipes sent to Martha Lee. If you have a favorite recipe—one that you are exceptionally fond of—sent it to Martha Lee's recipes, Boston American, P. O. Box 185, Boston. Each day there is a first cash prize of $5 and five other awards of $1. Prizes will be paid only for recipes that are published. You may submit one or more new recipes every day if you wish.

Twenty-five dollars in cash prizes is offered by Martha Lee for recipes sent to her for her page in the Boston Sunday Advertiser. Every Sunday a first prize of $10 is offered. Then there will be ten $3 prizes and five $1 awards. If you wish to compete for the Sunday prizes, send your recipes to Martha Lee's Recipes, Boston Sunday Advertiser, P. O. Box 18-, Boston.

FIVE PRIZES OF ONE DOLLAR EACH

GRACE NELSON
204 Hemenway St., Boston.
UNCOOKED FUDGE

1 cake (½ lb.) chocolate
1 lb. XXXX sugar
1 tbsp. butter
¼ tbsp. vanilla
2 tbsps. cream
1 egg, well beaten

Heat the egg and mix with the cream, add this to the sugar. Melt chocolate and butter and add to egg, sugar and cream. Add vanilla. Heat until it begins to soften. Pour into buttered pan and allow to become firm. Cut in serving pieces.

MISS E. WALKER
17 Howe St., Dorchester.
APPLE SAUCE DE LUXE

Pare and quarter four tart apples. Lay in a shallow baking dish, sprinkle with 1-3 cup sugar, ½ tsp. cinnamon, ½ cup cream (6 tbsps. of milk will do). Bake in a hot oven, basting with apple sauce and browned, about 20 minutes. Serve warm with plain cream.

MRS. MARGARET BRIGHTON
Box 340, Tewksbury, Mass.
FRENCH TOMATO SOUP

Pour one can of tomatoes in kettle, add 1 cup water, one onion, cut fine, 12 cloves, 4 bay leaves, four strips of bacon, a little paprika. Boil slowly for two hours, take from stove and rub through sieve or colander. This stock may be used or kept in the refrigerator for several days. Heat, ready to use place on stove and let boil up. Just before removing from the stove add one jar of heavy cream, and serve with croutons.

MRS. ESTELLE J. BAKER
Highland St., Newton, N. H.
CHEESE AND GRAPENUT SALAD

½ cup cream cheese
2 tbsps mayonnaise
1 green pepper, chopped
½ cup grapenuts

Combine the mayonnaise and cheese, add the green pepper and grapenuts. Roll into small balls. Serve on lettuce and garnish with additional dressing.

MRS. LUCILLE C. COGSWELL
137 Arborway Drive, East Braintree, Mass.
VINEGAR SPONGE CAKE

4 eggs
4 tsps. white vinegar
1 cup sugar
1 cup pastry flour
Pinch of salt
Beat egg yolks until light in color, and vinegar. Beat the egg whites until stiff and add the sugar very gradually. Combine and beat again until light. Add the cup of flour which has been sifted five times and a pinch of salt. Bake in an angel cake pan in a moderate oven about ½ hour.

Icing

2 tbsps confectioner's sugar
1 tbsp. butter
½ tsp. vanilla
1 tbsp. crushed pineapple
½ cup marshmallows, cut up

Mix with a little cream until of the right consistency to spread.

This cake is velvety smooth and simply delicious served with fruit sherbets.

'Keeping Fit Diet'--60 Days

TWENTY-FIFTH DAY

BREAKFAST:
Fresh Raspberries, 1 dish.
Cereal, 1 dish.
Graham Toast, 1 slice.
Butter, ½ pat.
Coffee.
Milk, ½ glass.

LUNCH:
Sliced Jellied Tongue, 1 slice.
Potato Salad, with Mineral Oil Mayonnaise.
Blueberries, 1 dish.
Tea or Coffee.
Milk, ½ glass.

DINNER:
Tomato Soup, 1 cup, 2 crackers.
Broiled Lean Pork Chop, 1 slice.
Fresh Green Applesauce, 1 dish.
Fresh Peas, 1 dish.
Celery, Pimento and Green Pepper Salad.
Pineapple, 2 slices.
Tea or Coffee.
Milk, ½ glass.
Remember, on a certain day each week weigh yourself on the same scales at the same time, and keep a written record of your weight.

Back numbers of the "Keep Fit Diet" may be obtained by sending a 3-cent stamp for each day required to the Circulation Department, Boston Evening American.

Wash Dress to Wear to School

By MARIAN MARTIN

GET BUSY—Mothers — little sister will need lots of cunning new frocks for school. She'll love this one for it has such fetching, grown-up details.

Pattern 9499 may be ordered in sizes 4, 6, 8 and 10. Size 6 requires 2¾ yards 36-inch fabric. Clear, diagrammed cutting and sewing instructions included with pattern.

Send FIFTEEN CENTS in coins or stamps (coins preferred) for EACH MARIAN MARTIN pattern. Be sure to write plainly your NAME, ADDRESS, the STYLE NUMBER and SIZE of each pattern ordered.

FOR YOUR COPY TODAY!

SPECIAL OFFER! Send 25 cents for the MARIAN MARTIN SPECIAL PATTERN BOOK. It offers a wide assortment of attractive easy to make styles for youngsters and grown-ups—appropriate suggestions for every fashion need. This book will help you plan a stimulating wardrobe of beautiful styles at a surprisingly low cost. ORDER YOUR COPY TODAY!

SPECIAL OFFER! SPECIAL OFFER! SPECIAL OFFER!

START NEW FORE RIVER BRIDGE ~ GLOUCESTER ART WEEK

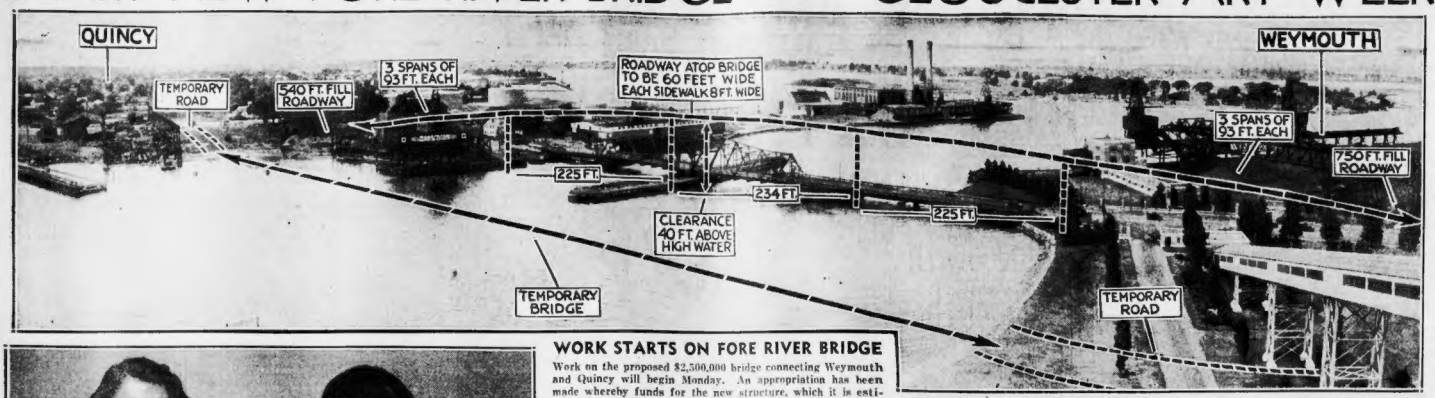

WORK STARTS ON FORE RIVER BRIDGE

Work on the proposed $2,500,000 bridge connecting Weymouth and Quincy will begin Monday. An appropriation has been made whereby funds for the new structure, which it is estimated will take two years to complete, are made available. The new bridge, one-half mile long, 76 feet wide, and with a rise from the ground of 40 feet, will take the place of the old bridge, which is of wood, narrow and with steel car tracks running through the center of it. A temporary bridge will be built about 400 yards upstream from the present site. The diagram gives you excellent idea of how large the new span will be—and its comparasion with the old bridge. The height of new bridge will eliminate most of the draw bridge work—as it will take care of most types of craft that go that way.

SOCIETY GIRLS AT HOSPITAL WITH TWINS

Miss Eleanor Stephenson (left) with Thomas, and Miss Elizabeth Swift (right) with Robert, were caught at the Boston Floating Hospital. These society girls are aiding in the volunteer work there. The debs of two years ago have the twins on the hospital roof. Miss Stephenson is daughter of Mr. and Mrs. William C. Stephenson of Brookline. Miss Swift is daughter of Mrs. Howard Swift, Concord.

THEY WANT CODE FOR FEDERAL MEN

Four delegates of the Federal Employes' Union of Boston, who will take up the fight to include federal employes under the NRA code. Left to right, are Eric A. Rockstrom, John P. Carroll, President Joseph J. Sullivan, seated, and David J. O'Brien.

RUNNER-UP

Mary Burnett, "Miss Lynn," was close second for title of "Miss Massachusetts" in Fall River beauty finals.

Here she is, ladies and gentlemen, "Miss Massachusetts," no other than Miss Elsie Taylor of South Walpole. She will be the Bay State prize beauty at Atlantic City and there will endeavor to win fresh laurels as "Miss America." This brown haired lass comes from a family who has produced one beauty winner. Years ago her mother was selected as the best looking woman of her time. Now the younger generation is having its day.

ELSIE TAYLOR, "MISS MASSACHUSETTS" OF 1933

We Nominate for Boston's Hall of Fame

MARY WARD (STORY ON PAGE 5)

GLOUCESTER "ARTY" FOR A WEEK

All next week, at Gloucester, stamping grounds for many notable artists, "Art Week" will be held. Artists will open their private studios to the public. Oscar Anderson, Charles E. Denison, F. L. Stodard and John J. Barry of the committee,

GLOUCESTER A LA PARISIAN

An orchid to you, or words to that effect, would be appropriate at this little scene taking place at Gloucester, as the annual Parisian Street Carnival winds up.

ROBERT BELLEVILLE, LOWELL — HOWARD DAWL, FALL RIVER — CLYDE ROBERTS, JR., LAWRENCE — HAZEL E. DUNN, SOUTHBORO — JOSEPHINE AND PATRICIA DOHERTY, CHELSEA — IRIS TULLY, BOSTON — FREDERICK A. BUTCHER, WELLESLEY — JOSEPH SANDLER, LOWELL — KID PEE WEE ARDOLINO, BOSTON

ROBERT KELLER, FALL RIVER — JOHN F. WARD, JR., WESTERLY, R. I. — WILLIAM MULDOON, BOSTON — RICHARD C. CRAWFORD, SPRINGFIELD — ANNA ERICKSON, PAWTUCKET, R. I. — LUCIE HALLIGAN, IPSWICH — EUGENE PHIPPS, SOUTH BOSTON — JOHN QUIRK, EAST BOSTON — J. LELAND KENNY, WESTBROOK, ME. — INEZ WALLSTEDT, WEST LYNN

TYPICAL NEW ENGLAND CHILDREN ENTERED I N WORLD'S FAIR CONTEST OF BOSTON AMERICAN AND SUNDAY ADVERTISER. DETAILS ON ANOTHER PAGE

(A full page of entries in tomorrow's Sunday Advertiser.)

BOSTON AMERICAN SPORTS

NEW ENGLAND'S GREATEST EVENING NEWSPAPER

BOSTON, SATURDAY, AUGUST [illegible], 1933

Sports Parade

The Parade Starts Own News Service With Straight Stuff

All the News, Authentic at That, in Advance

By AUSTEN LAKE

Today the Parade is launching its own news service to fill a big vacuum among the Boston newspapers. This is no run-of-the mill news service like the AP, INS or UP, mind you, but one that will give you the NEWS before it happens and scoop even the people who are concerned, as advance news service for which our slogan is "We make the news." Now, for example take a sample item like this:

Post Office Sq., Sept. 25—George Owen, former Harvard all round star and Bruins defence man, announced today that he would retire from competitive hockey and devote his time to his growing bond business.

Now, even Mr. Owen does not know at the minute that he is going to retire. And, of course, if he wants to be bullheaded about it, he may insist on not retiring, in which case some dark night he will be coming home from a hockey game next winter and get accidentally hurt, nothing serious of course, but painful like being bumped on the back of his skull with a tire iron Just as a lesson Because the Parade's advance service is always right, see! Or else So, if Mr. Owen is smart and wants to stay regular he will announce his retirement on September 25.

The Parade intends to do right by its members and the service charge is being scaled down to a mere 50 per cent of what each member makes. There's money for us both, see! Because the more you make the more we make. And with a direct Parade wire, you'll make plenty. Pul-en-tee! Now look! here's a fresh news item that the AP or INS might flash, if they know about it:

North Station, Aug. 12—Bill Ames, matchmaker of the Boston Garden, this afternoon is conferring with Lou Brouillard, who recently won the world's middleweight title from Ben Jeby. Both Ames and Brouillard refused to divulge the purpose of the meeting.

Well, okay! That's where we come in. We give our members an exclusive on what happened in that meeting, which is behind closed doors and secret, see! How do we find out? Saa-ay! Lou or Billy have no use for a broken leg or a couple of smashed ribs, have they? So when we tell you that Ames is offering Lou a series of matches with the leading middleweights of the country, to fight once a month in New York and Boston for 40 p. c. of the gate as part of the N. Y.-Boston Garden's new working agreement to corner all the champions in the East, WE KNOW, ha leave us!

Dinny McNamara to Join B. C. Football Staff

Now we're friends . . . so far, see! So we're giving you the dope straight, because we don't want to have to call on you again, when we might not be so friendly. Now here, for instance, is an item.

University Heights, Aug. 31—The Rev. Fr. Cummings, S. J., new moderator of athletics at Boston College announced today that John "Dinny" McNamara, former assistant backfield coach under Maj. Cavanaugh at Fordham, will join the football coaching staff as assistant to Joe McKenney.

Well, maybe McKenney and B. C. don't need McNamara as backfield coach, see! They might figure that McKenney being a backfield man himself is perfectly able to take care of that department. But WE SAY that McNamara is going to join the football staff. And the Parade Service is always a hunnerd per cent right. So McNamara will be backfield coach, if Fr. Cummings doesn't want a pineapple planted under his chapel seat some fine morning or McKenney doesn't want some cyanide loose in his pants.

Or this:

Hartford, Aug. 14—Bobby Brown, young Braves pitcher whose right arm has been suffering from a blight all season, is going to receive an acid test today by pitching for the Braves in an exhibition game against the local club. Manager McKechnie of the Braves states that the result of Brown's showing will go far toward determining the Braves' position in the National League standing during the race down the stretch.

So what? Why, a committee of the boys called in at the Victoria Hotel, where McKechnie lives, last night and get him into private conference, all smooth and polite, see! Chiseler Patrone sits close to him on the sofa, smiling right up into Bill's kisser and nudging something hard against his side. It is in his pocket, of course, because we got ethics and never pull our roscoes unless we are in a jam, see! So when Sam the Bite, our finger man, says, "What about it?" Bill turns a little pale and replies, "O, certainly boys. As a matter of fact I intended to pitch Brown on Monday, just to see what he has. I had decided on that."

So Chiseler, Sam and me grin and tell Bill, "Well, we'll be in the stands, just in case," and then we scram. So you see the Parade's Advance Service is airtight.

Legislature to Reduce Boxing Club Licences to $250

Maybe we don't need to go any further, because by this time, as a smart newspaper publisher, you are convinced. But just in case, because we don't want to have to remind you later, and sand in the press gears don't make them run any better or you don't want any wheels coming off your delivery trucks, we will show you a little more. Like this:

Beacon Hill, Nov. 19—The State Legislature today passed a bill on recommendation of the boxing commission, to reduce the boxing club license fee from $800 to $250, which presages the return of the small promoter and bargain rate boxing shows during the coming winter.

Now that's a hard nut, eh? But we made it hard on purpose, because even if you have to get in line anyway, we're selling you on merit. We don't want any rival service muscling in when we frame the trade see! But it isn't so hard as it looks, because we're right with the pols anyway and kick in on the campaign chest. Then, of course, there are always little odd jobs that we do for the boys, like seeing that the right parties get to the poles and the wrong ones don't. So all we got to do is to call on the boss and say, "Bs..sss...bs..sss" and its fixed. A thing like this is a pleasure, because we like the "bucket of blood" fight clubs anyway.

Just one more. You think we can't reach Harvard maybe? Well here:

Cambridge, Oct. 21—Athletic Director Bill Bingham stated that Harvard would permit its three major home football games to be broadcast over a nationwide network and that Ted Husing, famed sports broadcaster who was barred in recent seasons because he once termed Barry Wood's playing "putrid," will be at the microphone.

Well, we had Bingham out riding a couple of nights ago and we drove up to the Quincy quarry, Sam the Bite points to the hunnert foot drop and says, "It must be awful cold down there, Boy! I would not want to drop that distance, even if I was alive at the time." Then he looks hard at Bingham and enquires, "Would you?" No Bingham shivers and says, "No, I guess not." So we all ride home, see; as snug as a crowd of ballmates after a sorority dance.

Well our Mr. Chiseler Patrone will make a personal call on you shortly. I guess he won't have any trouble selling you!

RED SOX END HOME STAY TOMORROW

LUCK SMILES ON BOB SMITH OF BRAVES

By JOE CASHMAN

Brooklyn, N. Y., Aug. 12—Some guys have all the luck.

Now take f'rinstance, Bobby Smith, the Atlanta tinrush who was rescued from the Cincinnati Reds by Judge Fuchs a few days back

There's a fellow who couldn't miss striking oil were he ordered to wie ding a pick and shovel for a living But he'll never have to do that Baseball has been too good to him

Bobby was delighted to be pulled from the last place Reds to the first-division Braves but he couldn't have been surprised A kindly star has been guiding him close to these kind of breaks ever since he made his major league debut.

Georgia's pitching pride broke in with the Braves as a shortstop during the managerial reign of Dave Bancroft. An outstanding infielder wouldn't have had a chance of ousting Banny from shortfield in those days, and Smith was far from outstanding. Both his hitting and fielding were below major league par.

GREAT ARM KEPT BOB IN N. E.

Any other rookie of the same class would have been quickly sent on his way. Lucky Bob, though, showed one of the strongest and most accurate arms ever seen at the Wigwam and that saved him.

Several times Banny was on the verge of letting Bobby go, but visions of that great arm always stopped him until he had the hapo inspiration to try the youth out as a pitcher

Young Robert had never hated or even dreamed of doing so but willing to try anything to stick he began learning the rudiments of the job. He took to it like business to the N. E. A

In a few weeks he was deemed ready and proved it by beating the Pirates in his first start

Once again luck was with him His best ball was, and still is, a high, hard one which when hit travels plenty far. The spacious Wigwam is made to order for that particular ball. In most any other park Bobby probably would have had his ears pinned back and possibly would have quit hurling.

At the Type, the long drives made off him were easy for his outfielders and he gained the confidence necessary to make the grade. Right then and there, Bobby had enjoyed as much good fortune as any player could expect, but his luck was only starting

The Braves wanted a hard hitting outfielder in '31, decided on Wes Schulmerich and sent Smith to the Cubs to get "Iron Legs."

Bobby finished in the money that season and last year received a full World's Series purse, despite the fact that he was not a winning pitcher for the Cubs.

His lucky streak appeared ended when he was sold down the river to the Reds last winter, but here he is today back with the Braves, who seem certain to finish in the money

And back at the Wigwam he's a winning pitcher again for the first time in three years. He hadn't started a game for the Reds for weeks before his transfer and was believed so far gone that he was let go for the waiver price Making his second debut as a Brave last week, he blanked the Dodgers with four hits.

SMITH TO TAKE TURN

Up to then, Bill McKechnie had planned to use him only for relief work. Now the pilot declares he will work him regularly.

"I never saw Bobby with so much stuff as he had last week," the Tribal chief stated today, "and I'm so sure that his showing was no flash in the pan that I will start him in one game in tomorrow's twin bill at Ebbetts field."

Verily, some guys have all the luck.

Ed Brandt has been nominated for the series opener this p. m. Of Tom Zachary, our other southpaw, will work with Smith tomorrow

All three turned in victories while the Tribe was taking five out of six from the Cateymen up in Rogers Park, Brighton, and Friday the Warriors are in for a most enjoyable visit even though they must face Ray Benge, Van Mungo and Walter Beck, best of the Flatbush sharpshooters, before returning home to play host to the West starting next Tuesday.

NAT AND NATICK BUDDIES GET TOGETHER AT FENWAY

A large day it was for little Buddy Myer of Natick as he was greeted by Buddy Myer, Nats infielder, before the game at Fenway Park. Pilot Joe Cronin of Washington gave little Buddy an autographed ball. Which consoled the Natick youngster no end when his beloved Red Sox were beaten in the ensuing encounter.

BUDDY MYER, WASHINGTON BUDDY MYER, NATICK

SERIES ENDS TOUGH PART OF A. L. LIST FOR HOSE

By DAVID F. EGAN

The brief home stay of the Red Sox will come to an end tomorrow when our boys (Ed [illegible] not our boys; they're our boys after that exhibition on Friday's ninth inning) tee off against the Athletics in a single game, starting no earlier, and no later, than 3 p. m. On this I am sad to state, went all traps in the ninth inning after they had built up a lead of 4-3. Hennery Johnson of Bradenton, Fla., who was sunk a set pace because of ulcers of the stomach all last season and is just beginning to enjoy a happy recovery, had pitched mee-raculous ball for eight innings.

He had struck out five men. He had restrained the visiting wipers from making more than seven hits. He had held them to two runs, while the Sox were scoring three.

Came the eighth. The bases were awry-eyed with one out. Sheid Hennery hit for himself or should I Smead ey step up there? I Smead was elected drove in the fourth run with a fly to rf and both he and Hennery retired from the past [illegible]

NATS SCORE SIX RUNS

The ninth was a double experience for Mario McNamara and the lads. George Pipgras, after relieving the first batter, was shelled off the mound. Lloyd Brown pitched to only one batter, and walked him. Paul Andrews hastily warmed up, was separated from two hits and a base on balls. And Johnny Welch finally quelled the uprising after six runs had been scored.

The Senators are trying for each and every game If you do not believe it, take a look at the list of pitchers who were used A. Thomas started and he was followed by Burke Russell Stewart, Crowder and Whitehe

Thomas, Stewart, Crowder and Whitehill are the stars of the staff, but young Joe Cronin who masterminds from his position at shortstop had no hesitation in throwing his finest flingers against the fighting Red Sox

Every game they win, you know, puts them that much closer to the pennant for which they are striving and they increased their lead over the idle Yankees to four full games by their victory

McManus planned to send big Bob Weiland after the Senators this afternoon and Cronin was expected to use either Allrock or Schaefer, though there was a possibility that Clark Griffith, who used to be a pitcher in the mauve decade when pitchers were no curiosity, might be chosen

Tomorrow Lloyd Brown will probably pitch against the Athletics. He subdued the Men of Mcsilenddy last Wednesday and McManus will attempt to split even on the four-day home stay with left handers mystifying the beat

SOX TO MAKE BID IN WEST

It is in the West, though, where the Red Sox hope to make their bid for a berth in the first division. The hardest part of the schedule will come to an end tomorrow They have done most of their playing against the Senators, the Yankees, and the Athletics. From now on, they will be fighting against teams which are only a few games ahead of them in the standing

They will play four games in Detroit, starting Monday, and then wheel through Cleveland, Chicago and St. Louis before returning East. In that stretch of 16 games they hope to crash into fourth place

Home Run Tally

FRIDAY'S HOME RUNS

Gehr, Pirates	1	Cronin, Senators	1

LEADERS TOO SPAR

Foxx, Athletics	32	Gehrig, Yanks	29
Ruth, Yanks	26	Klein, Phillies	19
Berger, Braves	20		

PARK PLAYOFF DATES NAMED

At a meeting held in the office of Bill Mullen, president of the Boston Park Baseball League, the playoff dates for the clubs that finish second and third were assigned for next week

The Neponset-Hennigan series the first game will be played Tuesday at Neponset, with clubs returning to Jefferson st. Wednesday. If a third game is necessary it will be played at Dorchester Town Field Thursday.

In the Presentation-Mulvey series, the teams will meet Tuesday at Marcella st., Wednesday a Rogers Park, Brighton, and Friday, if necessary, at a field to be decided by the toss of a coin

All games will start at six o'clock sharp. The winners of these two playoffs will meet the following week

Pro Career Farthest From Perry's Mind

Rye, N. Y., Aug. 12 (AP)—Another of those most vitally concerned reached over today and bitterly shook the shoulders of professional tennis, to awaken the sleeper from the grandiose dream of Ellsworth Vines, Jack Crawford, Henri Cochet and Fred Perry all joining the ranks of a professional [illegible] together.

This time it was Perry, the [illegible] der, fun loving 24-year-old English man, whose inspired play with that of Henry (Bunny) Austin swept Great Britain past the United States in the inter-zone final, over France in the challenge round, to return the historic Davis cup to the island kingdom for the first time in 11 long years.

CRAWFORD HERE SOON

Here but a few hours on his visit to the United States that has as its chief objective another meeting with Vines and America's singles championship in the tournament starting at Forest Hills Sept 2 Perry refused at first even to consider answering a question as to whether he was considering turning professional

Then he changed his mind

"Fred Perry," he said shortly, "is not interested in professionalism. That is absolutely the final word."

His flat denial was the second from the quartet recognized as the top four of the world's amateur tennis masters. With almost as much feeling Vines, the lanky Californian, dismissed the story as "bunk" after it had been published simultaneously in two afternoon papers here on "highest authority"

Soon Crawford, Australian ace, who downed Vines in the Wimbledon final as Perry beat him in the inter-zone finals, will be here with his answer. He too is coming over in quest of America's singles crown. Cochet will also be here for the championships, and the final say

EXHIBITION TOMORROW

Once the ice had been broken Perry seemed able to discuss the matter more freely as he watched with his companions who arrived in New York with him, H. G. N. Lee, Edward R. Avery, and Frank [illegible] Wilde the play in the Davis [illegible] courts championship

"I was torn apart when I returned to England after the Davis Cup matches in France," he said. "I slept for 24 hours, then went to dinners and parties until I got on the boat. I slept all the way across, and I was goaded by newspapermen asking me if I were to turn pro. I knew nothing about it 'til then.

"I didn't come here to talk business. I came here to play tennis."

He has agreed to play an exhibition singles match with Frankie Parker and team with George Lott American Davis Cup double [illegible] against Parker and Frank [illegible] in doubles Sunday afternoon at [illegible] He will play doubles with Wilde in the Casino invitation tournament at Newport, R. I. next week, where Lee, British Davis Cup doubles player, will team with Avery. They probably will play the same way in the national doubles later this month at the Longwood Cricket Club, Brookline Perry will not play formal singles until the nationals

Sivik Gives One Hit in New Bedford Win

New Bedford, Aug 12—A hit which fell near Tiny Sivik's robbed Alex Surik, New Bedford pitcher of a no hit, no run game as Taunton was beaten 2 to 0 in an N. E. League duel [illegible] any woman sharpshooter

Scoring a fine 89, the girl put out one of the favorites, Miss J. O. Morrisiol, Albany, Ia, on the 19th green, to earn the right to meet the experienced, long driving Mrs. C. T. Voss of Kingston for the title for which a score of women from the United States and Canada have been battling the past four days.

The secret of little Marjorie's success is her tee shots and her irons. She hits a long ball and her irons, while still a trifle short, are accurate and well played.

Marjorie Harrison, 14, Gains Lake Champlain Links Final

Bluff Point, N. Y., Aug. 12 (AP)—Little Marjorie Harrison, 14-year-old daughter of an Asbelle Forks professional, had her war clubs tuned today for a battle for her first major golf tournament victory at an age when most girls are still thrilled over dolls

Familiar with golf clubs since the age of three and an 18-handicap lassie of the links at the age of 10, Marjorie electrified the gallery as she shot her way into the 36-hole finals of the annual Interna-tional Invitation Women's tournament of the Lake Champlain Country Club in a ding dong match in which victory would be sweet to

NATATORS MEET AT SALEM

By GEORGE W. GRIMM

Salem purposed to put [illegible] on the [illegible] swimmers in New England who were set to [illegible] in the 20th annual [illegible] of Salem Park Department water carnival at Swam Willows.

Events for women were the New England A. A. A. C. [illegible] meters breaststroke championship [illegible] meters freestyle for the Essex County crown, 220 meters free style, [illegible] meters breaststroke [illegible]

Events for [illegible] the N. E. A. A. A. [illegible] backstroke championship [illegible] meters freestyle, Essex County championship [illegible] meters breaststroke championship [illegible] meters medley relay [illegible]

[illegible] the most [illegible] [illegible] [illegible]

DONALD BROWN, IN BETSY, WINS COMEDY RACE AT 'HEAD

Mr. Boston

—By JACK CONWAY—

Ted Hendel [illegible] tower [illegible] wrong welcome [illegible] ship hour [illegible] between [illegible] Manager [illegible] Andy Callahan church he would like to attend one of the services as part of [illegible]

Mr. Boston

"I have shot a wire to old Pop Foster asking him if he is interested in the match," Dunn confided to me. "Foster is a fine pitcher, but does not jump at things quickly. I'll have to do quite a bit of persuading with him, but feel that I shall get plenty eventually.

"I featured McLarnin in a number of bouts when I was general manager of the Olympia Arena in Detroit. McLarnin made a great deal of money when boxing under my promotion. As a result, I believe I have an excellent chance to secure the services of the welterweight champion."

Callahan Signed Up

[illegible] Callahan [illegible] Hendel [illegible] wrestling [illegible] skirt manager of [illegible] Wrestling [illegible] Wednesday [illegible] Vacca Battle [illegible] time with [illegible] for both [illegible] L. Barbe [illegible] Callahan [illegible] Mc Lemin Hendel [illegible] Hendel [illegible] Yacca [illegible] that he later wallopped Proudfoot.

I believe that a McLarnin-Callahan bout here would set a new box office figure for this city. Sharkey and Mahoney drew $65,000 when they battled at Braves Field in 1925, but McLarnin and Callahan would shatter that figure by at least $10,000.

New Boxing Interest

I do not feel as pessimistic about the boxing game as some of the other sports writers. The game has been picking itself up off the canvas since Max Baer knocked out Max Schmeling. Upsets and knockouts are the best possible tonic for the public art of sock.

TODAY'S RACE RESULTS

At Fort Erie

FIRST RACE

Pitch Bender (P. Mann) 8.85 4.90 4.10
Bimadett (Daugherty) ... — 9.20 5.50
Stratford (Paradise) ... — — 3.40

ALSO RAN—Schoolhorn Sea, Gallop For Dough, Miss Dandy, Hoods Run, Vine Crest, Big Boss, Fiesole, Purple Gold (affidavit in entry, 3-year entry.)

SECOND RACE

Rich Glen (C. Rose) ... 4.30 3.60 2.80
Rock Dandy (Hill) ... — 9.20 5.20
Speed Sun (Gilbert) ... — — 2.20

ALSO RAN—Mary Sparrow, Indicative, Jo-Jo Prince, Barter, Song Hit, Rapscallion, Sporting Out, Hot Diver.

THIRD RACE

Red Cliff (Mann) ... *5.65 4.35
Leader Lady (Rodes) ... — 5.65 4.00
Lone Sailor (Pollard) ... — — 8.35

ALSO RAN—Miss Sparrow, Indicative, Joe Prince, Barter, Song Hit, Rapscallion, Sporting Out, Hot Diver.

At Saratoga

FIRST RACE

Bronze II (Mills) ... 5.1 11.1 7.1
Stand Pat (A. Robertson) ... — 9.10 4.7
Coal Heaver (Mattox) ... — — 3.1

ALSO RAN—Willow King, Top Row, Reptile, Prince Rose Parade, Calette, Sea Avance, Time Clock, Commute.

SECOND RACE

Cherry Brandy (Gilbert) ... 3.1 3.5 3.3
Bergen (F. Wilson) ... — 3.1 3.3
Pure Runner (A. Rice) ... — — 3.3

ALSO RAN—Blue Trampster, Hamiltonian, Grey Lady, Sorry Sir, Ed.

At Coney Island

FIRST RACE

Spring Station (Hill) (mut.) 8.80 4.00 3.00
Jean Jean (J. Rice) ... — 4.20 3.00
Londonderry (Hargrave) ... — — 3.00

ALSO RAN—Three Days, Orlando Bello, George, Ruth Barton Grace, Lovely Evening, Lady Bay, Light Echo, Foxy Artist. (Field.)

SECOND RACE

Alice's Opal (Mann) 20.80 7.70 4.80
Meadow Brook (Arnold) ... 4.80 3.80
Tom's Choice (Gilbert) ... — — 2.80

ALSO RAN—Proud Princess, Rutherford, Lady Grace, Lucky Lee, Lamar, Bo Boy.

At Hawthorne

FIRST RACE

Lakeport (J. Rose) ... 4.10 3.10 2.60
Princess Mary ... — — 4.00
Alpine Maxim ... — — —

ALSO RAN—Dr. Hartman, Hot Spur, Dr. Bill.

SECOND RACE

Outbound (Arroyo) ... 4.30 3.00 2.60
Meers Charter (Hamilton) ... — 3.30 2.80
Silver Sugar (Parke) ... — — 2.40

ALSO RAN—Hawkeye, Mary Ann, Flying Trick, Shelby, Nancy L.

At Connaught Park

FIRST RACE

Pump Off (Wimmer) ... 12.35 6.65 3.90
Dis Cast (Wall) ... — 11.40 6.60
Lagwood (Mitchell) ... — — 3.40

ALSO RAN—Frigid Frosty, Count Benny, Wanderer, Chatham Queen, Hellenistic, Fatal Gift, Sun Boy, Goodland. (Field.)

At Thistledown

FIRST RACE

Pass Order (Klein) ... 5.60 3.80 2.40
Sym Jack (Julian) ... — 3.70 2.40
Spero (Hanks) ... — — 2.05

ALSO RAN—Most Always, Sun Law, Three Daggers, Nonsin, Flat Jr., Miss Pretty, Babbling O., Our Jewell. (Field.)

SECOND RACE

Pride Brennan (Hanks) ... 108.80 28.60 9.00
Topsie St. (Roderick) ... 14.80 6.60
Social (Climber (Hanks) ... — — 2.60

ALSO RAN—Mt. Miss, Tobey, Simple A., Carnival, Idef, Windy Rose, Fitzpatrick, McHall. (Field.)

YACHT SERIES WINDUP FETE ON TONIGHT

By F. B. SCHRIFTGIESSER

Marblehead, Aug. 12—Comedy [illegible] were introduced on the last day of Race Week here this morning when the boys and girls ran a special bang-and-go-back race for motor boats. The winner was Betsy, owned by Donald Brown, a fisherman type motor sailer almost as wide as she is long, which won because she was the slowest boat in the fleet.

The only other craft to complete [illegible] was the shiver-Me-[illegible] owned by A. D. Leeson [illegible] were disabled when [illegible] refused to percolate, [illegible] others were disqualified for either starting or finishing too soon. This race is the one event [illegible] which is not taken [illegible].

The power boats all start together and run down the bay to [illegible] the [illegible] boat. When a gun is fired they immediately turn around and go back. Any boats getting back to the finish line in less [illegible] time to look her to go out is disqualified and accurate judgment of distance is necessary if a boat [illegible] others and still not [illegible].

The [illegible] of the mid-summer [illegible] were completed this morning in the Mutual Boat Class. Winners of the Corinthian Yacht [illegible] trophies were as follows:

First division—Snap, Gloria Murphy.

Second division—Dixit, Richard Pierce.

Third division—Dandylion, Deborah Bankart.

Fourth division—American Boy, Albert W. Clay, Jr.

This morning's races were won by Katydid, sailed by Faith Conant, in the first division; Dixit, second division; Sea Lion, sailed by John McBeath, third division, and Black Bird, sailed by Joseph Bancroft, fourth division.

Tonight, after the last race has been sailed the skippers and their crews will gather at the Corinthian Yacht Club to receive their trophies. There will be an informal buffet supper for those who have taken part in the races of the last three days, the closing ceremony [illegible] race week.

Tomorrow the 17 ties that remain from the Eastern Series will be rolled off, but since the Corinthian events were scored on a point system, few if any deadlocks are expected. Four clubs will share.

Elsewhere tomorrow will also be a quiet Sunday for yachtsmen, with [illegible] enough competition in the last eight days to last them for some time. The next event of local interest will be the visit of the New York Yacht Club fleet to Gloucester and Marblehead early next week.

Under command of Com. Junius Morgan, some 30 racing craft go to Vineyard Haven [illegible] today, and on Monday run around Cape Cod to Provincetown. If the weather is favorable, the yachts will arrive at Gloucester on Tuesday night, and on Wednesday race to Marblehead by way of Boston Lightship.

DR. VANCE IN SKEET LEAD

Dr. H. G. Vance was lead by the [illegible] in the Massachusetts Individual Skeet championship this afternoon at the Quincy Gun Club in Braintree. The Waltham doctor, a recent convert to the game, led the states finest shooters with a 75, one shot better than Jack Mosher and Harold Betts.

Tied for fourth place were Gus Gaudet, Wheeler, defending champion from the Cape, had a two-shot lead on Mrs. A. M. Vance. Mrs. Wheeler turned in the highly respectable card of 68.

The championships opened this morning, and were to continue this afternoon and tomorrow.

Mens summary:

Dr. H. G. Vance, 24, Lex Boston, 25, 24, 25—75
H. A. Betts, 23; A. B. Mapone 25, Louis Lenz, 22, 24—75
Gus Gaudet, 25, 24, Boston, 20, Dr. E. B. Wissell, 23, Joseph Lander, 25, J. W. Conard, 23, F. J. Reynolds, 25, H. A. Turney, 25, R. P. Allen, 23, R. C. Ewell, 24, Charles Mitchell, 23, F. Anderson, 21, S. N. Coleman, 23, S. D. Dennison, 24, H. Frost, 23, J. Mahaney, 25, C. W. Cole, 23.

WATCH CITY ACE WINDS UP FOR THRONE BARRAGE

Oliver Mitchell, Waltham Gun Club captain, tunes up for the defense of his Massachusetts skeet shoot crown which started today and continues tomorrow at the Quincy Gun Club grounds at Braintree. Note ejected shell in air above gun, as Mitchell prepares to kill another clay pigeon.

CHUCK KLEIN MAY JOIN CUBS

New York, Aug. 12 (U.S.)—A $100,000 baseball deal involving the transfer of Chuck Klein from the Phillies to the Cubs is reported to have been closed by the Philadelphia and Chicago clubs with delivery to be made next spring.

Confirmation of the trap [illegible] comes from Chicago where [illegible] said that Babe Herman will be shifted to the Phillies.

Though the Cubs have yet to be counted out as repeaters for the National League flag this season, the club is already laying in talent for next season with Klein as the big prize.

CLARE, RESNIK IN GOLF FINAL

New Haven, Conn., Aug. 12 (INS)—Charley Clare of Race Brook, state champion, downed Bobby Grant of Wethersfield 3 and 2 today and went into the finals of the annual New Haven Country Club invitation golf tourney against Bert Resnik of Race Brook, who defeated George Davidson of Ansonia 3 and 2.

Resnik's play was the sensation of the round. The former Yale star finished the 18 holes in 69 two under par, and 3 better than his youthful opponents card.

Sheridans Duel Waltham Nine

The feud between the Sheridans' Boston Twilight League members of Watertown and Waltham, both will be settled tomorrow afternoon at the Waltham Bike Park when the first of a two-game series will be played. The second game is slated for Tuesday evening at Victory Field, Watertown.

Horse Players Bled by Fake Tip Bureaus

This series on the horse race game's shady spots has shown many ways in which bettors can lose out, whether races are run honestly or not. The hazards of form, jockeys, crooked work by stable employes, trainers and the like, all add up to prove the axiom:

"All Horse-Players MUST Die Broke."

Touts, known in all race fans, are discussed in this final installment of Kent Hunter's great exclusive Boston Evening American series.

By KENT A. HUNTER

A tout, according to Webster's unabridged dictionary, is:

"One who gives a tip on a race horse for an expected compensation, especially in hopes of a share in any winnings—usually contemptuous."

Race track authorities call them harsher names and keep detectives at every track to run them outside the limits of the track property whenever seen. Pinkerton detectives, at the major tracks, toss touts outside the grounds, and sometimes, if they are persistent, toss them into jail.

But a tout doesn't have to be inside a race track to work. He can call himself a turf commissioner or some other high sounding title, advertise in bold or in tricky languages that he has possession of real stable secrets and offer to sell that information for a figure ranging from four or five dollars a week to as high as 100 a day.

The small time player, disgusted by a string of losing selections of his own, or lured by the recurrent advertisements of the touts in papers devoted to racing, may send in his fee. And what does he get?

TOUTS SELL IN CREDULOUS

To be able to answer that question several of these tout services were subscribed to.

The advertisement of "John McAuliffe & Co.—turf commissioners" on August 4 in a racing paper, was particularly alluring. It read, in part:

"Releasing the most sensational information ever put before the American Racing Public—$3 daily, $5 for six days—Strictly and only two horses daily.

"Written certificate to all clients—All subscribers receive a signed certificate that the two horses they receive are the horses advertised. This includes out of town as well as city clients."

And then:

"Win or lose, you see them advertised every day."

"David Goodstein" wired $2 to John McAuliffe at his advertised address, retaining his money transfer receipt and a copy of his telegram, which read:

"Send today's $2 daily to David Goodstein, ——— st."

NO WIRE FROM TIPSTERS

Race time came close and no wire came, so "David Goodstein" telephoned "Wisconsin 7-4274," the advertised telephone number.

"What about my two horses for today? I sent you my two dollars by wire—this is David Goodstein calling"—that started the talk.

"Wait a minute. I'll look it up—yes, David Goodstein—we got your wire."

"Well, why didn't I get my return wire?"

"You're in the city, aren't you? All our city clients call on the telephone. I'll give you your two horses on the telephone."

"But I want my wire, and my guarantee."

"What do you care if you get 'em over the phone. It's winners you want, nin't it" The two today are 'Go Forth' in the 3rd at Hawthorne, and 'Polly's Folly' in the 3th at Hawthorne. Got 'em?"

That was that. The races were run. Neither "Go Forth" nor "Polly's Folly" finished in the money.

BUT THE ADVERTISEMENT

But, on Saturday, August 5, under the same ad as that on August 4, "John McAuliffe and Co.—Turf Commissioners," advertised:

"Yesterday's strictly two horses "Granite Rock—$21.80—won, "Sandy Man—$18.45—won."

The two horses named in the ad on August 5 did win and did pay the prices given, but they were NOT the two horses given "David Goodstein" over the telephone on August 4, in return for his $2 subscription, from the offices of John McAuliffe and Co.—Turf Commissioners.

"David Goodstein" called Wisconsin 7-4274 again.

"Why," he asked, did you send me 'Polly's Folly' and 'Go Forth' and then when they didn't even finish third, advertise that you sent out Granite Rock and Candy Man to your clients?"

"Oh, yes," said the voice from the McAuliffe offices, "that was a mistake. You see, at the last minute, there was a change from the track. We got a late special, understand? And we got the late horses after you called. We didn't know where to get you."

"My name," said Goodstein, "was on the telegram with my two bucks."

"Yeah, I know, but we got the horses too late to send a wire."

"Well, what are you going to do about it?"

"I'll tell you, pal, we'll give you, absolutely free, the two horses for today. You play them, they're sure to win."

"Do you send me the written guarantee that they're the same two horses you're going to advertise tomorrow?"

"No, of course not, we only give the guarantee to our weekly subscribers, but here's tomorrow's two—Gramarye in the 3rd at Hawthorne and 'Oaten' in the 8th at Hawthorne. Get on 'em, pal, and make yourself a roll."

Gramarye ran fourth and "Oaten" fifth, but Sunday, August 6, John McAuliffe and Co.—Turf Commissioners, advertised:

"Sunday's strictly two horses Black Diamond—$27.70—won. "Miss Monon—$16.75—won."

And under that:

"The Truth at All Times—Everybody positively receives the same two horses which are advertised every day—win or lose."

Verily, verily, the adage stands:

All horse players must die broke—and go broke quicker if they believe the stories told by touts.

The End

SOX AND NATS IN BOX DUEL AT FENS

Continued from First Page

[illegible] her Whitehill threw out Walters. Cronin threw out Cooke. NO RUNS.

SECOND INNING

Senators—Harris flied to Cooke. Walters threw out Schulte. Kuhel struck out. NO RUNS.

Red Sox—Johnson fouled to Sewell. Ferrell walked. Judge hit into a double play, Kuhel to Cronin to Kuhel. NO RUNS.

THIRD INNING

Senators—McManus threw out Bluege. Sewell flied to Oliver. Whitehill fouled to Ferrell. NO RUNS.

Red Sox—McManus doubled against the left field fence. Grier beat out an infield hit that bounded off Whitehill's glove, McManus going to third. Weiland and McManus pulled a squeeze play. Weiland bunting and was thrown out by Myer, McManus scoring and Oliver stopping at second. Werber fanned as Oliver stole third. Walters flied to Schulte. ONE RUN.

FOURTH INNING

Senators—Myer walked. Manush also walked. Cronin forced Manush at second to Werber unassisted. Myer going to third. Harris fouled to McManus. Schulte forced Cronin at second, Werber to Walters. NO RUNS.

Red Sox—Cooke singled to left. Cooke was out stealing, Sewell to Cronin. Bluege threw out Johnson. Ferrell popped to Kuhel. NO RUNS.

FIFTH INNING

Senators—Kuhel grounded out to Judge. Bluege hit a home run over the left field fence. Sewell flied to Cooke. Whitehill fouled to Ferrell. ONE RUN.

Red Sox—Judge grounded out to Kuhel. McManus made his second double of the game, a hit to left center, Cronin threw out Oliver. McManus taking third. Weiland flied out to Schulte. NO RUNS.

SIXTH INNING

Senators—Myer grounded out to Judge. Manush singled through the box. Cronin flied to Johnson. Harris struck out. NO RUNS.

Red Sox—Cronin threw out Werber. Walters fanned. Cronin threw out Cooke. NO RUNS.

SEVENTH INNING

Senators—Schulte popped to Walters. Walters threw out Kuhel. Bluege walked. Sewell singled to left, Bluege taking third. Whitehill struck out. NO RUNS.

Red Sox—Johnson fouled to Sewell. Bluege threw out Ferrell. Judge flied to Harris. NO RUNS.

EIGHTH INNING

Senators—Myer tripled to right. Manush flied to Johnson in short right, Myer being held on third. Cronin flied to Johnson, Myer scoring after the catch. Harris walked. Schulte singled to center, sending Harris to third. Kuhel forced Schulte at second, Walters to Werber. ONE RUN.

Red Sox—McManus singled to left. Oliver sacrificed, Kuhel to Myer, who covered first base. Rice replaced Harris in right field for the Senators. Hodapp batted for Weiland and grounded out to Kuhel, McManus going to third. Werber popped to Bluege. NO RUNS.

NINTH INNING

Senators—Welch now pitching for the Red Sox. Bluege flied to Cooke. Johnson dropped Sewell's fly in right and Sewell went to second. Whitehill was called out on strikes. Myer was also called out on strikes. NO RUNS.

Red Sox—Walters flied to Manush. Alexander batted for Cooke and popped to Myer. Myer threw out Johnson. NO RUNS.

Bouts Last Night

By the Associated Press.

Hartford, Ct.—Eddie (Kid) Wilson, 137, Hartford, knocked out Mauri Mc, 140, New York (10).

Paterson, N. J.—Vince Dundee, 160, Baltimore, stopped Danny Devlin, 156, Allentown, Pa., (10).

Wilmington, Del.—Billy Wallace, 142, Cleveland, outpointed Pete Nebo, 135, New York (8); Jack Portney, 137, Baltimore, outpointed Eddie Shapiro, 134, New York (8).

Syracuse, N. Y.—Primo Carnera, 250 world heavyweight champion, outpointed Harold Mays, 210, Bayonne, N. J. (4).

San Francisco—Little Pancho, 118 Philippines, and Lefty Flores, 117, Boston, drew (10); George Manginez, 170, Hollywood, stopped Abdul Gregorio, 174, Moros (7).

San Diego, Cal.—Harold (Doctor) Hughes, 176, Tucson, Ariz., defeated Ben Rund, 213, Bakersfield, Cal., (10).

Stockton, Cal.—Little Dixie Lee, 125, Manila, defeated Harry Pierce, 121, Chicago (10).

BRAVES SCORE THREE RUNS IN EIGHTH

Continued from First Page

[illegible] be to Mungo. Berger holding third. Flowers tossed out Whitney. ONE RUN.

Dodgers—Taylor struck out. Flowers flied to Lee. Hutcheson flied to Moore. NO RUNS.

SECOND INNING

Braves—Lee fouled to Wilson. Spohrer flied to Hutcheson. Maranville flied to Taylor. NO RUNS.

Dodgers—Wilson walked. Lopez hit into a double play, Maranville to Jordan. Cuccinello popped to Whitney. NO RUNS.

THIRD INNING

Braves—Cuccinello tossed out Brandt. Urbanski singled to left. Jordan forced Urbanski, Leslie to Flowers. Stripp threw out Berger. NO RUNS.

Dodgers—Stripp flied to Moore. Whitney threw out Lopez. Mungo ranged to center. Taylor flied to Moore. NO RUNS.

FOURTH INNING

Braves—Moore grounded out to Leslie, unassisted. Flowers threw out Whitney. Lee bounded to Mungo. NO RUNS.

Dodgers—Urbanski tossed out Flowers. Hutcheson fanned. Wilson walked. Leslie aanaled to left, Wilson was out trying for third, Lee to Whitney. NO RUNS.

FIFTH INNING

Braves—Spohrer doubled to center. Spohrer took third on a passed ball. Maranville singled over second scoring Spohrer. Brandt forced Maranville, Mungo to Flowers. Urbanski lined to Cuccinello who ragged Brandt on the line. ONE RUN.

Dodgers—Cuccinello dropped a single to right but was out trying to stretch it, Jordan to Maranville. Stripp beat out a bunt down the first base line. Lopez popped to Spohrer in front of the plate. Mungo watched the third strike [illegible] low by. NO RUNS.

SIXTH INNING

Braves—Jordan grounded out to Leslie unassisted. Berger took the third strike. Moore dropped to Flowers. NO RUNS.

Dodgers—Taylor singled to right. Flowers popped to Urbanski. Hutcheson fanned. Wilson flied to Berger. NO RUNS.

SEVENTH INNING

Braves—Whitney struck out. Lee fouled to Leslie. Spohrer went out Stripp to Leslie. NO RUN.

Brooklyn—Leslie popped to Maranville. Cuccinello popped to Urbanski. Lopez tripled to deep center. Lopez singled to left scoring Stripp. Wright batting for Mungo. Wright flied to Moore. ONE RUN.

EIGHTH INNING

Braves—Carroll now pitching for Brooklyn — Maranville walked. Urbanski sacrificed Carroll to Cuccinello who recovered. Urbanski fanned. Maranville advanced to third on a wild pitch. Jordan hit a home run over the right field fence scoring behind Maranville. Berger doubled to left center. Moore doubled to [illegible] scoring Berger. Whitney fouled to Lopez. THREE RUNS.

Brooklyn—Taylor flied to Moore. Flowers popped to Urbanski. Maranville tossed out Hutcheson. ONE RUN.

NINTH INNING

Braves—Thurston now pitching for Brooklyn. Thurston tossed out Lee. Spohrer died [illegible] same [illegible] Maranville flied to Wilson. NO RUNS.

Cantab Cubs Nine Play Nobles Team

A fast diamond contest will be played tomorrow afternoon when the Cambridge Cubs play host to the Cubs' Club nine on Cambridge Field, Cambridge, in an intersuburban league tilt.

Enid Wilson Has 78 at Oyster Harbors

Osterville, Aug. 12—Enid Wilson, British women's golf ace, shot 78 on the Oyster Harbors' course while playing [illegible] threesome with Francis Quimet and Roy Bronson, club pro.

League Leaders

By the Associated Press
(Including yesterday's games)

NATIONAL LEAGUE

Batting—Klein, Phillies, .380; Terry, Giants, .364.

Runs—Martin, Cardinals, 81; P. Waner, Pirates, 78.

Runs batted in—Klein, Phillies, 93; Ott, Giants, 78.

Hits—Klein, Phillies, 138; Fullis, Phillies, 125.

Doubles—Klein, Phillies, 33; P. Waner, Pirates, and Medwick, Cardinals, 31.

Triples—Vaughan, Pirates, 10; P. Waner, Pirates; Martin, Cardinals, & Herman, Cubs, and Lee Braves, 10.

Home runs—Berger, Braves, 20; Klein, Phillies, 18.

Stolen bases—Martin, Cardinals, 16; Frisch, Cardinals, 13.

Pitching—Hubbell, Cubs, 9-3 Cantwell, Braves, 10-7.

AMERICAN LEAGUE

Batting—Sims, Athletics, .356; Simmons, White Sox, .354.

Runs—Gehrig, Yankees, 90; Foxx, Athletics, 83.

Runs batted in—Foxx, Athletics, 104; Simmons, White Sox, 87.

Hits—Simmons, White Sox, 179; Manush, Senators, 164.

Doubles—Burns, Browns, 36; Appling, White Sox, 32.

Triples—Combs, Yankees, and Reynolds, Browns, 12.

Home runs—Foxx, Athletics, 33; Ruth, Yankees, 28.

Stolen bases—Chapman, Yankees, and Walker, Tigers, 18.

Pitching—Van Atta, Yankees, 9-3; Grove, Athletics, .750.

FENWAY PARK
TODAY AT 3 P. M.
RED SOX VS. WASHINGTON
Seats at Kennedy's Men's Store, Ln. 4900.

SKIPPY---The End Justifies the Means

By PERCY CROSBY

Percy L. Crosby, Local Pictorial rights reserved. © 1933 King Features Syndicate, Inc.

FATHER-AND-SON TEAM IN NEW BEDFORD FOUR-BALL FINAL

BESSES DEFEAT REED, BARRETT BY 4 AND 2

Semi-Final Results

R. J. Besse and S. J. Besse, Jr., New Bedford, defeated F. N. Reed and R. F. Barrett, Thorny Lea, 4 and 2.

Dana Whiteside and Dr. Joshua Weeks, New Bedford, defeated Daniel J. Wright and George Sylvia, Reservation, 2 and 1.

By BILL GRIMES

New Bedford, Aug. 12—Two local teams—R. J. Besse and S. J. Besse, Jr., and Dana Whiteside and Dr. Joshua Weeks, are playing the finals of the championship flight of the Country Club of New Bedford four-ball in fatima time afternoon before a large and partisan gallery.

In the semi-finals this morning the Besse father-and-son combination edged Nesta Reed and Dick Barrett, Thorny Lea, 4 and 2, while Dana Whiteside and Dr. Weeks put out a dangerous pair when they defeated Dan Wright and George Sylvia, Reservation. In the Besse-Reed and Barrett match, the senior member of the Besse family received eleven strokes and used them to great advantage, winning six holes and halving one by virtue of his handicap.

Reed and Barrett, especially the former, put up a gallant battle against almost unbeatable odds. With Reed as a scratch man he was obliged to give six strokes going out and this cost him no less than the same number of holes. Despite the handicap Reed and Barrett were only one down at the turn and squared the match at the tenth where Barrett got a birdie three.

WIN THREE IN A ROW

Besse, Sr., won the 11th with a stroke and after they had halved the 12th and 13th where there were no strokes, the Besses put on a spurt, winning three in a row and the match 4 and 2.

After pulling his second in the rough going to the 14th the senior member of the Besse family laid his third eight feet from the pin and dropped his put for a three and a win. With Junior on the 15th from the tee, Barrett went over the green and Reed pushed his iron shot. Junior winning the hole with a 2 and then Besse Senior came up with a net three at the 16th to win the match.

The Besse's card—

Out ..... 4 5 3 4 6 4 3 5 4—37
In 5 4 4 4 3 3 3 5
Reed and Barrett—
Out ..... 3 6 4 4 4 4 3 5 4—38
In 3 5 4 4 3 4 4

30-FOOT PUTT CLINCHER

Whiteside and Weeks, with the former carrying the load, jumped Wright and Sylvia by winning the first two holes with a birdie and a par. But they were both in trouble going to the third, where Whiteside pushed his drive, and they lost their hole to a three. Sylvia won the stroke got a half with Whiteside at the long fourth, and Weeks came up with a half at the fifth. Going to the sixth Whiteside was out of bounds and although his par partner was right down the middle he was unable to get better than a six and lost the hole to a five, one over par.

Sylvia got a half with a stroke at the short seventh and also halved the eighth by virtue of another stroke. All even going to the ninth, Weeks came through with a four to put the local team 1 up at the turn. Another stroke got Sylvia a half at the tenth and Wright stood off Whiteside and Weeks at the 11th and took the hole with ninth stroke to square the match.

The Reservation pair collapsed at this point and lost the 12th and 13th holes to be two down, through the 15th where Wright got a net three for a win. One up and two to play going to the 17th, Whiteside got on the green from the tees and then rolled in a curling 30-foot putt for a deuce and the match 2 and 1.

Whiteside-Weeks Card:

Out ..... 3 5 3 5 4 6 3 4 4—38
In 4 5 4 4 4 3 4 3 2
Wright and Sylvia Card.
Out ..... 3 5 4 5 4 6 3 4 5—39
In 4 4 5 5 4 3 3 3

TAP'S TIPS

A Rugged British Sailor Prepares for Aerial Combat in Clash at Quincy

Taff Powell leaps high in the air to send the ball skiting during practice on board H. M. S. Danae, now stationed at the Charlestown Navy Yard. Taff intends to be ready for some high stepping on the pitch. Two sides were organized aboard ship at Gibraltar in March and the first game was played with a team from H. M. S. Comorant at Gibraltar. Three games were played in Montreal with the Verdun Hospital eleven. Powell's team winning two and losing one. Later the team played Corbner Brook on Newfoundland. All the members of the team learned their soccer lessons in the navy. The men will show how well they absorbed soccer lore tomorrow at Bason field, Quincy, where they play the recently organized Canadian Legion eleven of Quincy. The ship's cricket team was to play this afternoon at the Linden cresme in Malden, opposing Mystic Lodge. Members of the ship's crew planned to attend both cricket and soccer games today and tomorrow.

'Twixt Tee and Cup

By BILL GRIMES

New Bedford, Aug 12—The Country Club of New Bedford course is in splendid condition due to the untiring efforts of Mike Grady, the greenskeeper.

During this tournament there has been 27 18-hole matches and 12 extra hole matches, which speaks well for the handicaping system.

Dr. Weeks Aces

Dr. Joshua Weeks stole the show when he holed out for an ace at the seventh hole in a Friday p. m. match. It was a break for the home pair, for they were two down at the time and the miracle shot took the wind out of L. P. Keeler and J. A. Reese, Highland.

The annual invitation four-ball dance was held at the club and attended by 300 couples.

Jack Forsman, Winged Foot, and Lee De Herman, Pelham, played at kittansett and the former carded a 78 without holing a putt of more than five feet. Forsman was hitting his tee shots and irons like a Guilford, but his putting was much off color. Forsman played with the Metropolitan Leslie Cup team at Charles River two years ago.

Miss Deborah Verry came over from Kittansett to watch the quarter-finals. Miss Verry announced that the sixth annual Kittansett women's four-ball tournament will be played on Tuesday and Wednesday of next week.

Among the well-known women golfers who will be at Kittansett are Miss Enid Wilson, former British titlist; Miss Dorothy Richards, Miss Dorothy Hunter, Miss Mary Parkinson, Miss Helen Hackney, Mrs. E. C. Stone, Mrs. D. M. Belcher, Mrs. C. F. Eaton, Jr., Mrs. W. G. Low, Mrs. W. M. Ferris, Jr., Mrs. Willie Howard and Mrs. R. F. Kimball.

Cherry in Finals

George R. Cherry, ground president of the club, advanced to the finals of the one-round-a-day division. Paired with Bob Wilson, President Cherry defeated R. F. Baldwin and William Canning, 6 and 5.

Cherry and Wilson were to meet F. W. Steele and Dr. D. Pratt for the title this afternoon. Steele and Pratt reached the finals by defeating C. A. Bonney and Col. Thomas Jefferson, Campbell, 2 and 1.

John Gilhe.m, the local professional, has played little tournament golf this season, but has been shooting in the low 70's at his home course regularly. John and his brother, Frank, are booked to meet any professional brothers in a four-ball match.

MENERA IN BIKE RACE TONIGHT

Giovanni Menera, who led the Italian team to victory in his first start at the Revere Cycle Track will be opposed by Charlie Winter, Mike DeFilippo, Al Ferola and Frankie Keenan in tonight's hour race at the bike track.

Winter, who is powerful in addition to being speedy, will test the ability of the new Italian rider Menera, in addition to the field, for at the present time the New York rider is performing at his best.

Jackie Sheehan of New York was secured today as an added attraction in the Butler Cup races tonight in an effort to force Menara to his best speed.

In addition to the motor event, 10 other races have been billed by Manager Jimmy Mede. The foremost of these is the 10-mile tandem paced race between Walter McKenzie and Felix LaFenetre of France. The five-mile professional race will have the largest number of pros of the season starting from scratch.

SARAZEN LEADS FARRELL, 1 UP

Blue Mound Club, Milwaukee, Aug 12 (AP)—Gene Sarazen finished one up over Johnny Farrell, of New York, at the half way junctures of their 36-hole semi-final struggle in the national professional golf championship today as two unknown strangers of big time competition Willie Goggin, of Saladn Beach, Calif. and Jimmy Hines, New York, stood all square

BUDGE JUNIOR TITLE WINNER

Culver, Ind., Aug. 2 (AP)—Donald Budge, of Oakland, Calif., today won the national junior singles tennis championship for 1933 by defeating Gene Mako, of Los Angeles, 6-4, 6—2, 1—8, 6—2, 8—6.

Robert Harmon, of Aakland, Cal., won the national boys singles championship by defeating Robert Riggs, of Los Angeles in four sets.

MISS ROUND WINS TITLE

Rye, N. Y., Aug. 12 (AP)—Dorothy Round, Great Britain's foremost woman player, today annexed the Eastern Grass Courts singles crown by defeating her fellow countrywoman, Mary Heeley, in straight sets, 6-2, 6-4.

Although ranked second to Miss Heeley in the English ratings, Miss Round came through as expected and played an extremely steady game throughout.

Miss Heeley played the entire first set in stocking feet but nevertheless kept pace with the over the Westchester Country Club turf. Changing to spiked shoes, she started off strong in the second set but Miss Round was the better of the two and rallied smoothly.

Miss Round, defending champion and topseeded entrant, won his way to the finals of men's singles with a straight set 6-4, 6-3 victory over Gregory Mangin, the Indoor titleholder.

Lowell N. E. Nine Tied by Worcester

Lowell, Aug. 12—Lowell tied Worcester, 2 to 2, in a New England League game here that ended after the eighth inning because of darkness.

Race Entries for Monday

Saratoga Entries

MONDAY, AUG. 14

FIRST RACE—$800, claiming, two-year-olds; five and one-half furlongs: Hasty Bob 113, Nasty Boy 108, Gold 'n' War 116, Bonnie Bee 108, Spalding 111, Race Street 113, Tom Paradise 111, The Tyro 106, Border Knight 118, Herokin 116, Blipper King 116.

SECOND RACE—$800, claiming, three-year-olds and up, selling; one mile: Sir Gallant 108, Orphean 109, Jubilee 108, Summer Sun 108, Ipsal 106, Mower 104, Cornet 112, Zalacer 107, Piping Irish 109, Pantheon 109, Fuente 107, Georgina Lee 106, Banner 104.

THIRD RACE—$700 added handicap, three-year-olds and up, seven furlongs: Plate 128, Mayrion 108, Evening 106, Ladies Annex 114, Flagstone 116.

FOURTH RACE—$2500 guaranteed, Dwyckill claiming, handicap, three-year-olds and up, seven furlongs (11): Gallant Fox 136, Just Sail 113, Bold Ruler 126, Bowboy 116, Cattail 108, Quelina 104, Sir Birdbrain 106, Devalera 109, Dyak 112, Wenty Jun or 112, Helianthus 112.

FIFTH RACE—$800, conditions, two-year-old fillies, five and one-half furlongs (9): Fair Lady 112, Miss Ross 112, Fleam 112, If 108, Lucky Boy 112, Jabot 114, Beauty 109, Sun Fairy 112, Dusky Eyes, Numbers 109, Sun Fairy 112, Dusky Eyes, Numbers 109, Sun Fairy 112, Dusky Eyes, Numbers

LATEST MARKETS
STATE ST. COMMENT STOCKS AND BONDS
COMMODITY EXCHANGES 14

BOSTON AMERICAN
NEW ENGLAND'S GREATEST EVENING NEWSPAPER
SATURDAY, AUGUST 12, 1933

BUSINESS NEWS
LEWIS HANEY B. C. FORBES, FRANK H. MELOON
SPECTATOR'S COMMENT

U. S. RECOVERY IS SEEN AS ON SECOND PHASE

Larger Consuming Is Viewed as Basis of New Upturn

By FRANK H. MELOON
Financial Editor, Boston American
United Business Service of Boston today tells us it believes the second phase of the United States recovery is about to show itself. The service says:

"The first phase of the recovery has now passed. This was initiated by speculative purchasing in anticipation of inflation. The second phase, which is based on larger consumption, is made possible by higher levels of individual payrolls and increased farm income, is starting. Better retail sales are forecast, which should reduce the stocks of manufactured goods and bring about a resumption of the uptrend in productive activity this fall."

* * *

New England Council has been waging a vigorous campaign to boom the very important tourist industry in this section, with Bradbury F. Cushing of the Hotel Statler a foremost figure in activities. Aids are to be found in almost every city and New England. Governor Ely has helped in the cause along. It is interesting to note how the

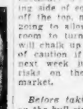

Boards of Gov. Bradbury Cushing eminent are being extended across the New England border in popular Quebec to swell tourist travel there, the bulk of which passes through such New England gateways as Derby, Vt., and Jackman, Me.

* * *

At the Boston offices of the U. S. Bureau of Foreign and Domestic Commerce we learn that the government of Quebec intends to exert every possible effort to stimulate tourist traffic in that country. A special department of "tourism" it is pointed out, has been organized by the Minister of Roads. The province has been divided into eight districts, each under the supervision of a separate tourist agency whose business it will be to advertise the advantages of that particular section of the country and to stimulate tourist traffic therein.

* * *

Message to this column states that the Kendall Company, manufacturers of surgical dressings and cotton textiles, has added approximately 300 employes since June 1.

* * *

Edward F. Wise, formerly with Albert Frank and the Dorrance agency, has been appointed advertising director of the Boston district Home Loan Bank. Mr. Wise resides in Hingham, and is well known in greater Boston as an advertising authority.

Tobacco Company Is Again in Red Ink

Porto Rican-American Tobacco Co.'s report for quarter ended June 30, 1933, includes subsidiaries and the company's proportionate share of net loss of Congress Cigar Co., shows net loss of $120,196 after interest, discount, etc., against net loss of $227,451 in the previous quarter and net loss of $26,114 in June quarter of 1932.

For the six months ended June 30 consolidated net loss was $347,647 after about $68,000 against net loss of $66,948 in first half of 1932.

C. & O. Meeting Is Indefinitely Off

Regular meeting of directors of Chesapeake & Ohio scheduled for Aug. 15 has been postponed. No subsequent meeting date has been set as yet. Action on common and preferred dividends are usually taken at the August meeting.

Chesapeake Corp. meeting, at which dividend action is due, has also been postponed with no future date yet set.

Rubber Products Is Raisin Prices

United States Rubber Products, Inc., subsidiary of United States Rubber Co., has notified all its customers that it is adjusting its prices to offset the increasing tax of 4.2 cents per pound on cotton and increased labor costs, resulting from adoption of the blanket code.

Boston Stock Exchange, the New York Stock Exchange and other important securities markets were closed today for the usual week-end holiday. Trading will be resumed at 10 a. m. Monday.

Share Market Acts Well in Face of Staple Price Dip

By HUGH E. BRADSHAW

Considering the sudden fluctuations in many staple prices toward the close of the market week it can not be said that shares behaved too badly. Apparently the urge or the need to liquidate is fast passing, for this is the case it strongly suggests the likelihood of competitive bidding for stocks next week unless strong interests deliberately exert a restraining influence.

After all the prime drive is for higher commodity, and not stock prices. The latter are simply following the parade. So we are inclined to place some confidence in a market which seems so capable of ignoring apparent weakness in the staples. It may easily be that the dip in cotton and wheat is traceable to the degree of bullishness of government crop reports. Many expected smaller estimates than those published.

PURCHASES MAY BE MADE SOON

In view of the above it may be necessary to turn again to the buying side of equities. The reaction of the past week made a mid-week swing to allow just about enough room to turn around in. So we will risk a bit more on the side of caution if early events in the next week justify assumption of risks on the long side of the market.

Before taking a definite stand on the bull side some professionals ask a further display of internal strength. They want proof that the probable course of economic events is going to be strong enough to offset a mediocre technical position. Methodologists say the absence of weak longs is offset by a greatly reduced short account.

* * *

Tapering the chief contribution to bullishness is the determined way in which volume and total issues traded contract on the downside. Friday the number of issues traded fell almost 100 under Thursday. Volume dropped nearly 1,500,000 shares. No evidence of a real selling pressure offered by such a performance.

Cheerless a recovery on the hourly averages from yesterday's lows would be a bullish omen. Principally it would indicate that came after a retracement of approximately 50 per cent of the week's ruling. Tip through 94.50 on the rails in this under would almost complete the technical evidence for the buy side.

Home Owners' Loan Warning Is Given

A warning against "racketeers" who may attempt to charge fees to aid home owners in filing applications for Federal aid in refinancing their mortgages has been issued by the New York branch of the Home Owners' Loan Corporation. Charges for such assistance, or for promises to speed up action on applications, are illegal under the act.

Floor Coverings to Be Marked Higher

Reports that manufacturers of hard-surface floor coverings will increase prices by 10 to 15 per cent about September 1 are current in the wholesale market.

Developments of Week Are Cheerful

Recovery Act Seen in Operation as Real Uplift Factor

The past week's developments have taken a decidedly encouraging turn.

The alarming gap between industrial production and consumers' buying, and unemployment, that featured the spring trade improvement, has been partly closed, largely due to the actual workings of the National Industrial Recovery Act.

The stock market, which had settled into a critical trading range, has broken through on the upside.

The first augurs well for the fall months. It means an industry after its rush to meet the codes and stock up in anticipation of price advances, slackens its pace.

The success or failure of the entire N. R. A. program rests on consumer buying and a wholesale return to work of the jobless. This week has brought the first concrete signs of consumer buying and reductions in unemployment as a result of the N. R. A. activities. The stimulation is not confined to any one locality, but

THE VOICE OF BROADWAY

By LOUIS SOBOL

Prattle and Tattle!

With the license in their hands and the justice waiting, Jeannie De Lage Matteson suddenly balked at re-wedding her polo-playing husband, Wm. Matteson in Chi, Satty ayem and flew back to Manhattan alone. . .Patricia T. Kelley, among the prettiest of New York newspaperwomen, who divorced her reporter husband last year, became the secret bride of John C. Riley a fortnite ago. . . Elmer Balahan, youngest of the theatrical brothers, eloped Monday with Eleanor Pottasch . . . Poor Jean Malin! He was to head East next wk. to open a nite-club here in his own name. . . Lona Andre, the baby Wampas star, and Cartoonist Ham (Joe Palooka) Fisher are finding it just too impossible! . . .Mona Rutledge, the pic beauty, and Lewis Luckenbach, steamship heir, will merge shortly. . .His matrimonial shackles were unclamped Wednesday. . . .Petite Marilyn Miller has a pair of bruised gams. . . Short and curly-haired Minnie, enters the hospital today for a tilt with the surgeon's knife. . . Herb Hoover, Norma Shearer, Harry Richman, Bert Lahr, Jack Haley and a B'way cel just chalked on another year yesty—but celebrated separately. . .In Hollywood, land of the yes-men, pipes E. Bruce, they make "yea" while the sun shines. . . .Hostess of the newly opened Peach Orchard, roadhouse nite-club outside of Bridgeport, Ct., is w. k. local lass named Peaches Browning.

Anna Lee-Follies; Karina's divorce threat at her 3rd husband, Fortune Nelson Burson, checked by death—the lad was drowned in California last wk. . . . The Health Dept. is singing the proposed kissing marathon at Luna—germs . . . Famous golfers of history proposed by E. Paul: David, who made a hole in one; Samson, who couldn't break away from the links; Magellan, who went around in 1521; Queen Elizabeth, who was always in the ruff; Daniel Boone, who shot birdies in the American open; Samuel Adams, who staged the Boston Tee Party; Sapphira, Ananias' wife, who tried to improve her husband's lie . . . Chas. Claire Windsor-Charlie Rosenthal twosome is flaming anew . . . Which reminds me, although I'm almost taken a vow not to mention his name for a month or so—there will be no more trains or corsages of any type for the gals who go out with Tommy Manville, Jr., hereafter, thereby ending another of the town's pet institutions . . . Young Doug Fairbanks, Jr., and Jimmy Walker have established an esthete corridor. Furthere, making a three-some with Betty Compton.

Dorothy Lee, the filmgal, flies back to the Coast next wk. to wed Maxwell Duffield, ex-California grid star . . . Beverly West, Mae West's sister, law divorce broke her arm . . . Odd twist: Just a little over a year ago I announced over the air that Jane Knight was starting breach-of-promise suit against Jimmy Dunn; following that June became involved in a series of romances, including Max Baer, and now she and Dunn are working together in the film version of "Take a Chance" and going places together . . .

Scheduled to crash the front pages shortly is the exciting breach of promise suit by a gal named Galicia Anido against a leading city boss now married. Ad agencies are already signing up liquor contracts contingent upon the repeal of the amendment . . . Wini Shaw, the blues-chanter, once a "Follies" principal, is singing Lew Cantor's "Lies" with a divorce action . . . She's the gal who replaced Ruth Etting for a time . . . Jr. Grundy describes George Olsen as the fellow with a grand slam in teeth . . . What a way romance: Paulo Edgar, Hollywood restaurant dancer and Leslie Berger, one of the 4 glamping Glinas . . . Gal receiving most publicity during the week is Bruce Fenn, a society singer, who proved his mettle—when he was to be featured in Fenn's next show . . . Lawyer Robert Montgomery travels Down Memory Lane here Monday.

In Politics

Gossip About People You Know

OFF ON CANADIAN TRIP

Mrs. Anna Lane and Mrs. Pasqualina Iorio, of the State Commissioner of Correction's office, will motor to Canada this week-end for their vacation. They plan to visit Montreal, Quebec and St. Anne de Beaupre, with possibly a stopover-stage down the St. Lawrence and up the famed Saguenay rivers.

MODEL HOLD EYE

A model of the Massachusetts State House as originally designed by Charles Bulfinch is on display in Doric Hall on the first floor of the State House. It is attracting the close attention of many visitors. It is roped off and guarded and later will be placed in a glass case. Unemployed architects constructed it.

42 YEARS' SERVICE ENDED

Following 42 years' service in the employ of the State, Miss Molly Burgess of Dorchester will voluntarily retire next Wednesday. She is the principal assistant in the head of the archives department at the State House.

Tulip Scrap Quilt

—By Laura Wheeler—

Have you ever made a scrap quilt—not a crazy quilt, but one made of scraps arranged in a pattern? If you haven't, you have missed one of the most interesting forms of patchwork. It is not alone the most economical quilt to make, but is most fascinating to do.

The diversity of the material to be used makes each block a new adventure. The Tulip was always a favorite motif in quilts, but when it is done in scraps, it gains in charm. Then like the tulips in

PATTERN NO. 508

our garden, each flower can entrance us with its color variety. The border, too, is made of scraps.

Pattern 508 comes to you with complete, simple instructions for cutting, piecing and finishing, together with yardage chart, diagram of quilt to help arrange the blocks for single and double bed size, and a diagram of block which is a guide for plotting the patches and suggests contrasting materials.

Pattern pieces and directions for making the scrap border are also given, as well as directions and yardage for making a plain border.

Send 10c for this pattern to Boston Evening American, Needlecraft Dept., 82 Eighth ave., New York City.

"Barbara Holmes Free Rental Bureau"

For complete information about any kind of rentals, furnished or unfurnished, hotels, you are invited to use this free service. Call at the Rental Bureau at R. H. White Co., fourth floor, corner of Washington and Bedford Sts.

"Barbara Holmes"

Will be pleased to help you

or

Telephone Hancock 4100 9.00 to 5.00

A COMPLETE RENTAL SERVICE CO-OPERATING WITH MANAGERS, REALTORS, OWNERS and OPERATORS

"To order an ad telephone Liberty 4000"

ANNOUNCEMENTS

FUNERAL DIRECTORS

GRAHAM Funeral Service Special Funeral $125 Non-Sectarian Services Anywhere in New England 1550 Washington St., Boston

J. S. WATERMAN & SONS GENERAL SERVICE 480 COMMONWEALTH AVE.

LEGAL NOTICES

IN BOARD OF STREET COMMISSIONERS, CITY OF BOSTON August 10, 1933.

ORDERED: That due notice be given that this Board is of the opinion that, in the interest of the public convenience, it is desirable that an order should be made, consisting of the following taking, laying out and construction of Ragnal Street, Brighton district, as a highway from Lincoln street to Henshaw street.

The taking, laying out and construction of Morris Avenue, Brighton district, as a highway from Lincoln street to Henshaw Street, with the name of Morrow Street, as more nearly definitive name.

Substantially as shown on plans in the office of said Board, that it intends to pass orders for making said improvements, and that a hearing will be given at 2 P. M. of August 23, 1933, and the office of said Board, at which all persons may be present and place for public hearings in the matter.

THEODORE A. GLYNN, JOHN F. DOWD, JOSEPH P. HALL, Street Commissioners.

A true copy of an order passed by said Board on said date.

CORNELIUS A. BEARING, Secretary.

BIDS AND PROPOSALS

CHESETTE, Mass. Fed. Aid Project No. 1-A, Hampden County, Route No. 20. Notice to Contractors—Sealed proposals for the construction of 2.2 miles of Highway in the Town of Huntington and connection with 0.3 mile of 0.3113 feet of Bituminous Macadam Surfacing, will be received by the Department of Public Works at its office, 100 Nashua Street, Boston, Massachusetts, until 10 A.M. on August 23, 1933, at which time they will be opened and read. Plans will be publicly opened and read. Plans and specifications may be examined there and contract may be obtained at the office of said Department, by depositing or forwarding a certified check or bank draft, payable to the Commonwealth of Massachusetts, in the amount of $2.00 which amount will be refunded if the bidder submits a bona fide proposal on the blank form contained in the said proposal pamphlet. Checks or drafts will be returned to unsuccessful bidders upon the execution of the contract. Checks or drafts of successful bidders will be returned upon the execution of the contract and the furnishing of the bonds required by law. Specifications, proposal forms and other information may be obtained at the office of the Department of Public Works. The above mentioned proposal will be included in the sealed envelope with the proposal. The right is reserved to reject any or all proposals if it is deemed to be for the best interests of the Commonwealth to do so. Work will be subject to the approval of the Governor and Council. FRANK G. ALLEN, Commissioner of Public Works, Boston, Mass., August 12, 1933. au12

PERSONALS

MARY A. BARRETT GOFF, 349 Mattapan st., Mattapan, Mass. Mothers' address, Broadway, Rd., Revere, Mass.

LOST AND FOUND

ALL LOST AND FOUND ADVERTISEMENTS APPEARING IN THESE COLUMNS ARE BROADCAST AT 10:15 A. M., DAILY AND 4:30 P. M. SUNDAY OVER WLOE

"The first station on the dial"

FORD SEDAN STOLEN

MASS. 60-141 On Memorial drive Wed. night, containing tools of value. Finder please call [illegible]

LIBERAL REWARD for return of [illegible] and [illegible] case containing papers.

NO QUESTIONS ASKED PHONE CAPITOL 0249

BOSTON TERRIER—Lost, male, brindle, white, answers to name Bobby. Wed. 6092-J.

DOG LOST—Tan spitz collie. Sunday afternoon, in Cambridge; all petting reward for return. Apply McVey & Berry, Inc., 1 Boylston Pl., Boston.

DOG LOST—Boston terrier, dark brown. Finder, Jamaica Plain. Rew. Jam. 1923-W.

PUP, sixteenth inst. Wash. St. 700. Finder [illegible] Reward. Call Ken. 2473.

PUPPY lost, Kingston Sq., Mattapan, Is male, white, with black-patched, white paws, rew., 41 Mayberry Ave., Medford.

$5 REWARD—Lost—Pocketbook between 23 Curtis St., East Boston 3144-W. Rew.

SPORT WATCH—Lost, Lady's 8-4. Aids P. Cleveland and Vicinity. Call Ken. 2473.

FOUND—Male poodle, Chow dog, and Fox terrier. Miss James, Liberty 4000.

SPECIAL NOTICES

Rubber Stamps Like Below USE ON STATIONERY AND PACKAGES 50c EACH

NRA

WE DO OUR PART

Dimond-Union Stamp Works 81 WASHINGTON ST., BOSTON TEL. LIB. 7130-7131-7132

MATHESON-HIGGINS CO. RUBBER STAMPS Dies, Cutting—Mounting—Finishing—Easels, attaching.

BUS TRANSPORTATION

B&W and KEVIN LATEST MODEL RECLINING CHAIRS

$2 NEW YORK 9 A. M. 2 P. M. 8 BROADWAY Philadelphia $5 50 PENNSYLVANIA STATION

7 CAMBRIDGE 1 Hour 15 Min. 10 PARK SQUARE Tel. LIB. 3851 Tel. LIB. 3852 Tel. LIB. 3853 Tel. LIB. 3854 Tel. LIB. 3855 Tel. LIB. 3856 Tel. LIB. 3857 Tel. LIB. 3858 Tel. LIB. 3859 Tel. LIB. 3860 Tel. LIB. 3861 Tel. LIB. 3862 Tel. LIB. 3863 Tel. LIB. 3864 Tel. LIB. 3865 Tel. LIB. 3866 Tel. LIB. 3867 Tel. LIB. 3868 Tel. LIB. 3869 Tel. LIB. 3870 Tel. LIB. 3871 Tel. LIB. 3872 Tel. LIB. 3873 Tel. LIB. 3874 Tel. LIB. 3875 Tel. LIB. 3876 Tel. LIB. 3877 Tel. LIB. 3878 Tel. LIB. 3879 Tel. LIB. 3880 Tel. LIB. 3881 Tel. LIB. 3882 Tel. LIB. 3883 Tel. LIB. 3884 Tel. LIB. 3885 Tel. LIB. 3886 Tel. LIB. 3887 Tel. LIB. 3888 Tel. LIB. 3889 Tel. LIB. 3890 Tel. LIB. 3891 Tel. LIB. 3892 Tel. LIB. 3893 Tel. LIB. 3894 Tel. LIB. 3895 Tel. LIB. 3896 Tel. LIB. 3897 Tel. LIB. 3898 Tel. LIB. 3899 Tel. LIB. 3900 Tel. LIB. 3901 Tel. LIB. 3902 Tel. LIB. 3903 Tel. LIB. 3904 Tel. LIB. 3905 Tel. LIB. 3906 Tel. LIB. 3907 Tel. LIB. 3908 Tel. LIB. 3909 Tel. LIB. 3910 Tel. LIB. 3911 Tel. LIB. 3912 Tel. LIB. 3913 Tel. LIB. 3914 Tel. LIB. 3915 Tel. LIB. 3916 Tel. LIB. 3917 Tel. LIB. 3918 Tel. LIB. 3919 Tel. LIB. 3920 Tel. LIB. 3921 Tel. LIB. 3922 Tel. LIB. 3923 Tel. LIB. 3924 Tel. LIB. 3925 Tel. LIB. 3926 Tel. LIB. 3927 Tel. LIB. 3928 Tel. LIB. 3929 Tel. LIB. 3930 Tel. LIB. 3931 Tel. LIB. 3932 Tel. LIB. 3933 Tel. LIB. 3934 Tel. LIB. 3935 Tel. LIB. 3936 Tel. LIB. 3937 Tel. LIB. 3938 Tel. LIB. 3939 Tel. LIB. 3940 Tel. LIB. 3941 Tel. LIB. 3942 Tel. LIB. 3943 Tel. LIB. 3944 Tel. LIB. 3945 Tel. LIB. 3946 Tel. LIB. 3947 Tel. LIB. 3948 Tel. LIB. 3949 Tel. LIB. 3950 Tel. LIB. 3951 Tel. LIB. 3952 Tel. LIB. 3953 Tel. LIB. 3954 Tel. LIB. 3955 Tel. LIB. 3956 Tel. LIB. 3957 Tel. LIB. 3958 Tel. LIB. 3959 Tel. LIB. 3960 Tel. LIB. 3961 Tel. LIB. 3962 Tel. LIB. 3963 Tel. LIB. 3964 Tel. LIB. 3965 Tel. LIB. 3966 Tel. LIB. 3967 Tel. LIB. 3968 Tel. LIB. 3969 Tel. LIB. 3970 Tel. LIB. 3971 Tel. LIB. 3972 Tel. LIB. 3973 Tel. LIB. 3974 Tel. LIB. 3975 Tel. LIB. 3976 Tel. LIB. 3977 Tel. LIB. 3978 Tel. LIB. 3979 Tel. LIB. 3980 Tel. LIB. 3981 Tel. LIB. 3982 Tel. LIB. 3983 Tel. LIB. 3984 Tel. LIB. 3985 Tel. LIB. 3986 Tel. LIB. 3987 Tel. LIB. 3988 Tel. LIB. 3989 Tel. LIB. 3990 Tel. LIB. 3991 Tel. LIB. 3992 Tel. LIB. 3993 Tel. LIB. 3994 Tel. LIB. 3995 Tel. LIB. 3996 Tel. LIB. 3997 Tel. LIB. 3998 Tel. LIB. 3999 Tel. LIB. 4000

NEWAY LINES EXPRESS SERVICE

Springfield 2 hrs. 40 min. $2.75-$4 R. T. Hartford 3 hrs. 55 min. $2.90-$3.60 R. T. Newton Ter., Elliot St. and Broadway Hob. 1926 — Mass. 3710 (Park Square)

$2 NEW YORK—FREE DAILY 8 HARTFORD—17 TRIPS DAILY VICTORIA COACH LINES 782 TREMONT ST LIB. 5865

FALL RIVER $1 4 Trips Daily 6 & 9 Tue. 10 R. M. WHITE CO., Inc., Boston and Dimd—No Change. Tel. LIB. 5110 Sun. 9 A. M. Rew. 3710

ANNOUNCEMENTS

WHERE TO DINE

NORTH RANDOLPH GARDENS Dining Dancing Reservations, parties, a la carte, no cover. At Route 28 of No. Main st., Randolph. Ran. 0125.

BEAUTY AIDS

NRA SPECIAL PERMANENT $2 EVELYN'S BEAUTY SHOP 457 Washington St., Dexter Bldg., Rm. 309. Dev. 4515. Complete line of HAIR DYES and TONICS

HAIR Or color lines permanently Re-gain it naturally! No pain or scars! Physicians references. Mollie Rauseri 125 Tremont St., Boston. Rm. 310. Rm. 2286

FREDERICS with ELSIE H. HUMPHREY HARRY'S BEAUTY SALON 373 Wash. St., Rm. 817. Dev. 8017. Complete BEAUTY INSTRUCTION.

PERMANENT Now $2.50 Hollywood Lone Wave $7 ANNETTE'S Studio of Beauty 100 Devonshire St. Rm. 709. Hub. 0150

100 Girls Wanted on Many Beauty Specials. Learn Profitable SHORT PRICE Hair Shaping, 10 Minute Wave. Room 509, 31 Stuart St., Boston.

STUDENTS Early Settlers Building is every branch, expert teachers, 8 weeks' course, $50. Easy terms. Send for catalog. Call 10-4 p.m. daily. 125 Tremont St., Rm. 503. Rec. 7635.

DERMATOLOGY

FACE SAG, NOSES And All Facial Defects Corrected. 40016 10-4 DAY 13-15, Eve. 19 Yrs. E. P. REID, M. D. 18 Huntington Ave. SUITE 402. KENMORE 4213

MEDICAL

FREE, X-RAY Examination, consultation and trial treatment, absolutely free to all who call before Aug. 15. Dr. Lyons, well known specialist in diseases of men, discovered a new method of scientific treatment for Rectal, Colon, Stomach and Liver troubles. Dr. Lyons, 18 Beacon St., Boston, Suite 1010. Hours 9 to 5 daily except Sat., Sun., Wed., Thurs. and Fri., 10 to 1, 2 to 5 p. m. Closed Sundays and Holidays.

MAGNETIC Massage for health. Adella M. W. Wilkes, 18 Hunt. Ave. Ken. 8083.

REPAIRING—REFINISHING

Mattresses Made over, guaranteed. Bigelow Upholstery, Hanover 2100.

DANCING

BALLROOM Classes and Private Lessons 4 Studios PROF. RITTER DEVONSHIRE 7330

25 PRIVATE LESSONS—UPTOWN SCHOOL $5 150 BASS, AVE. TEL. CIRCLE 5068 LATEST STEPS TAUGHT. WALTZ, FOX-TROT, BEGINNERS GUARANTEED TO LEARN HERE

REAL ESTATE MARKET

HOUSES FOR SALE

EMPLOYMENT

HELP WANTED—FEMALE

Money Is Waiting

[illegible] will do as able [illegible] largest [illegible] Call [illegible] Mr. Fay [illegible]

DON'T DELAY

Workers—To take home stocking on dress account. Only those living within a few miles of Boston need apply. Write Box 1, Hosiery Dept., 31 Malden, Mass.

HELP WANTED—MALE

College Men [illegible] work; [illegible] of you qualify.

SALESMEN—Now [illegible] cleaning [illegible] Call [illegible] Parts Building, 14 Dane St., Somerville.

SALES HELP—MALE

SALESMEN Wanted by Boston paper dealer; services of experienced salesmen only; must have car; liberal salary, commission, bonus and unlimited chance and advancement; interview appointment only; no canvass; man now with our paper preferred. Apply Room 1, Boston Post, mail for this details as to experience, etc. 2-142 Boston American.

FINANCIAL

MONEY TO LOAN

AUTO AND HOUSEHOLD LOANS Collateral remains with you. Your Present Note Made Smaller NO ENDORSERS. LIB. 7700 437 Washington St. GLOBE PLAN Licensed by State

AUTO REPAIRS FINANCED No Down Payment "We pause for no Traffic" STRATTON MOTORS INC. 972-976 Blue Hill Ave. Dorchester Murray 5600 Geneva 8308

Business, Auto, Furniture ● Loans on partners—no endorsers COLEMAN FINANCE CO., Inc. 145 Kilby St. Bo. 2150 Hub 2150 License 538

Need Money? New England Family Corp., 403 Old Colony Bldg., 53 State St. Rec. 1138, 1734. License 57.

PILGRIM PLAN LOANS ON AUTOS AND FURNITURE 24 School St. Licensed by Capitol 7243

MOTOR LOANS on automobiles and trucks. Boston Personal Property Corp., 31 Harrison Ave. Liberty 7393. License 182.

LOANS—Salary loans to employees; no pay. Boston Morris Plan Co. (License 62), 31 Winter Street. Hub. 2300.

CAPITAL FINANCING CO., 148 State St., Room 707. License 57. Capitol 9361

REAL ESTATE MARKET

HOUSES FOR SALE

AN INVITATION YOU CAN'T AFFORD TO MISS

Visit ORIENT HEIGHTS PARK on Saturday or Sunday and inspect these beautiful, well-constructed

New Single Brick Homes

8 POINTS OF SUPERIORITY
1—Brick veneer.
2—Semi-detached rooms.
3—Built-in garage.
4—Tiled bath.
5—Bath with shower.
6—Large lot of land.
7—Asbestos roof.
8—Oil heat to suit.

PRICE AND TERMS $5495 and up $35 to $45 a month will buy any house on this development.

ORIENT HEIGHTS PARK Overlooking Metropolitan Boston and the Harbor. A convenient and healthful location. Only 15 minutes to Park Street via the new Traffic Tunnel.

CARRIGAN SALES CO. 207 ORIENT AVE. East Boston 3633

DIRECTIONS—By Auto—Drive Through East Boston to Orient Ave., Sign—Take Chelsea-Revere Beach Boulevard to Orient Ave., East Boston, to Orient Ave.

Salesmen on Property Every Day From 10 A. M. to 8 P. M.

Winthrop—2 Family House for sale, forced at city value. Write Box 1, Hosiery Dept., 31 Malden, Mass.

WOLLASTON—Like new; 6 room single, 1 w. heating, fireplace, garage; lowest price and terms right. Walker, 87 Beale St., Fres. 1455; evenings 2206.

LOTS FOR SALE

$89 SHARON HOME AND LAND CO. $5 Down $1 Weekly 5000 Ft. and more. Take Rte. 1 to Sharon, or 587 Washington St. Boston. Rus. 6670.

RENTALS

Wanted to Rent

Furnished [illegible] room single house within [illegible] Boston. Must be reasonable. Call [illegible] Ken. 2473.

Unfurnished single house within thirty-minute ride to Boston. Price will be reasonable if possible. Call [illegible] Ken. 2473.

Furnished [illegible] or two-room heated apartments on Beacon Hill. Rent $35. [illegible]

Unfurnished Cape Cod cottage of 4 or 5 rooms, modern in Belmont. Will [illegible] Box 1, Hosiery Dept., 31 Malden, Mass.

Barbara Holmes

RENTALS

FURNISHED APARTMENTS

WOLLASTON—12 Prom. st., exquisite 3-5 rooms, fireplaces, Lin 6286, Qui. 0725.

UNFURNISHED APARTMENTS

LINCOLN APARTMENTS An unobstructed home offering many [illegible] not found elsewhere at [illegible] Rooms, baths, open fireplaces, [illegible] Rent [illegible] $45 to $55. A few [illegible] Apts. at special rates. 121 AUDUBON RD. COM. 9498

CAMBRIDGE Very attractive, BEACHED apartments with refrigeration in apartment locations. 3 ROOMS, UNFURNISHED, BATH, $45. 2 RMS. DINETTE, KITCHENETTE, BATH, $45. 3 RMS. DINETTE, KITCHENETTE, BATH, $55. Inquire of janitor, Apts. at special rates.

WHITING & MORRIS Harvard Square Parker 3350

BACK BAY APARTMENTS 1-2-3-Room Suites in Exclusive elevator building. Apply COLEMAN-GILBERT Realty Co., 10 Huntington Ave. Kenmore 1140.

722-728 Commonwealth Ave. Front [illegible] Kenmore suite, newly [illegible] Rent $130-$175 [illegible]

ALLSTON—5 rooms, sun porch, $35; 5 rooms, sunporch, garage, $45; 4 rooms, sunporch, $30; 3 rooms, sunporch, $25. Capitol Realty, 1301 Commonwealth ave. Bra. 6978.

APARTMENTS—All [illegible] 3-5 rooms, in Roxbury, South End, near High, 4207, Liberty 4000.

ARLINGTON—3 rooms, [illegible] $35, all [illegible] steel, hot water heat, 2 piazzas, [illegible] Arlington 1000.

BEACHMONT—3 heated rooms, private bath, [illegible] $35. Revere 0830.

BELMONT—5 rms., sun rm., all modern, tiled bath, shower, gas kitchen, fireplace, [illegible] garage, $70. Belmont 2626.

BELMONT—2 Hermit Ave., 8 rm. apt., refrigeration, [illegible] heated. Adv. 5-81.

BRIGHTON—3-4-5 rms., $16-$23-$40, refrigeration, [illegible] heated. Adv. 5-81.

BROOKLINE—6 rms., all modern, [illegible] shower, refrig., porch; rear. Asp. 0564.

BROOKLINE, Moreton 4 rooms $2 Bath Tiled Kitchenette Laundry Tubs

CAMBRIDGE, NO.—3 rooms, reception hall, tiled bath, shower, gas kitchen, [illegible] stove, garage; on Alewife Brook Parkway. Tel. Kir. 0800.

CAMBRIDGE—Lexington Ave., 5 rms., B. w. heat, garage. Tel. Kir. 2782-R.

CAMBRIDGE—31 Portsmouth St.—2 rms., floor, stores, Garfield. Porter 0880.

CAMBRIDGE—3 rms., $28; 4 rms., $32; 5 rms., $36; also stores, Garfield, Porter 0880.

CAMBRIDGE—3 rms., heat and hot water $4 wk; also stores, Garfield, Porter 0880.

CAMBRIDGE—Corner Columbia St., 2 rms., $5 wk. Also stores, Garfield, Porter 0880.

CHARLESTOWN—5 rooms, all impts., park, [illegible] $30. Apply Adams Realty Co., 143 Kilby St. Bo. 2150.

CHELSEA—33 Library St., 5 rooms, modern impts.; rent reas. Chel. 0022-M.

CHELSEA—5 rooms, all impts.; 6-8 rooms, all impts.; reasonable. Chel. 0022-M.

DORCHESTER — 4-5-6-7-room apts., heated, all impts., steam heat, reception hall, new enamel range, reasonable. Tel. 3085.

DORCHESTER—Florida Corner upper 6 rms., garage, steam, hardwood floors, excellent order; $45. Owner, Ken. 2473.

DORCHESTER—5-6-room heated apts., modern impts., garage, reasonable. 1 Myrtle Place.

DORCHESTER, Ashmont—Modern 6-room apt., 1st floor, $30. Tel. 6811.

DORCHESTER—6 modern rooms, steam heat, $28. 128 Stoughton St.

DORCHESTER—4 rooms; hot water heat; $24.50. Tel. Ken. 2473.

DORCHESTER—4 large rooms, heat supplied, $32; all renovated. 15 St. Margaret St.

DORCHESTER—3 large rooms and bath, $20; good location. 28 St. Margaret St.

EVERETT—5 rooms, all impts., newly decorated, but water heat, adults, parking, reasonable. 194 Boylston St. Chel. 1391.

JAMAICA PLAIN—4 large, attractive rooms, all impts., [illegible] $28 mo. Apply 86 Bearsen Av. Jam. 1385-W

JAMAICA PLAIN—3 large rooms, all impts., new fixtures, good location, 34 Bert St. Jam. 2028-M.

JAMAICA PLAIN—5 modern rms. parking, reas. 132 Chestnut Av. Jamaica 1351.

JAMAICA PLAIN—Modern 6 rooms, all impts., parking, rent reas. Jam. 2288-W.

LOCKEPORT—5 rms., excellent condition, garage, 912 Mass. Ave. Prospect 1694.

MALDEN—Attractive 5-room apt., newly modern, handy location; rent reasonable. Mal. 0936. Belgrade, Mystic 5680, Penacook, Mystic 5688.

MEDFORD—Lovely 5 rooms, large, sunny, modern; heating; [illegible] $30. Also 6 rooms, porch, garage, $40. Summer St., Medford.

MEDFORD—5 rooms, all impts., [illegible] newly renov., $28. 6 Manning St.

MEDFORD—5 rooms, modern, heat supplied, all impts., $38 mo. Mystic 2619-R.

MEDFORD—6 rooms, sun parlor, [illegible] 8656. 161 Brush Hill Rd.

MILTON—5-room lower apt., all latest impts., in new house, $40 mo. Call 1 to 3 p. m. Sat. or Sun. 1 Governor Rd.

MILTON—3 modern rms. parking, reas. 132 Chestnut Av. Jamaica 1351.

NEWTON HIGHLANDS—Beautiful 2-family, open, [illegible] 5 rooms, [illegible] Ken. 2473.

PARK SQ. Section—Completely renovated 3 rooms, heated and hot water, $30. Rent reduced. 12 Melrose St. Hub. 9175.

QUINCY—Home-like apartments and singles; latest improvements, within your means; [illegible] Quincy 1700.

READVILLE—Without Sq., 5-room lower suite all impts., steam heat, garage, $45. Kenmore 1140.

ROSLINDALE—Beautiful 2-family, open, [illegible] 5 rooms, [illegible] Ken. 2473.

SOMERVILLE—5 rms., 9 rms., steam heat, all impts. Center Newton 0341.

SOMERVILLE—5 rooms, steam heat, all impts., parking space, $28. Som. 3208-W.

SOMERVILLE—5 rooms, all modern impts. 315 Dorchester St. Som. 2731-2886.

WATERTOWN—Lower 5-room apt., all impts., [illegible] $40. 39 Bradford St.

WEST ROXBURY—6 large sunny rms., 2 family, corner, hot water heat, garages, $50. 1 Ivanhoe Rd. Par. 2788-W.

WEST ROXBURY—5-room lower apt., hot water heat, $35. 8 Virgil Rd.

WEST SOMERVILLE—6 rooms, all mod. impts., garage, $45; lovely residential street, near Tufts College. 42 Sunset Rd.

WEST SOMERVILLE—8-9 rooms, newly renovated, hardwood floors, $50. Som. 2731.

WINCHESTER—Modern 7 rms., garage, h. w. heat, screened porch; reduced, $55; residential section. 100 Church St. Win. 0120-J.

W. SOMERVILLE—6 rooms, front and back piazzas, steam heat, $33. Som. 4714-J.

HOTELS

HOTEL BELMONT—116 Hunt. Ave. Dail[illegible] $6 Weekly rates reduced.

GRAND HOTEL, 85 Dartmouth St., quiet, comfortable rooms, $1 day, $5 week.

HOTEL ALAMAC, 824 Wash. St.—Rooms $1.00 up. Weekly $4 up. Also H. K. rms.

SUMMER GUESTS

$10 Room and board, congenial people, $10 pic, on the shore. Granite Ave., Milton.

CRYSTAL LAKE, Ashby—Large, refreshing cocktail house, dining [illegible] 14 acres, [illegible] magnificent trees, [illegible] fine bathing; first-class table, $12 per wk. MRS. HILDRUP. Ashby 3-4.

REVERE BEACH—Board and room, 2 min. from Beach, Ladies, $7 wk. Also Highland Ave., Somerville, dom. 1030-R.

HOUSES FOR RENT

MILTON SINGLE 7 rooms, steam, [illegible] Near Centre, transportation, $55. [illegible]

FURNISHED APARTMENTS

CAMBRIDGE—Newly renovated, 2 and 3 room suite, and [illegible] apartments with gas, and [illegible] Five minutes from Central Sq. In quiet dist., rea. rent. 44 Magazine St. Por. 2736.

DORCHESTER—Fine, 3-room suite, bath, [illegible] 37 Woodville pl., High. 3979.

RENTALS

ROOMS FOR HOUSEKEEPING

BOSTON—2 room suites, baths, newly [illegible] $6 and $7 wk. Also 1 room, $4. Call [illegible] Ken. 2473.

BRIGHTON—Front, 2 rms., bath, and light; rent reasonable. $6 wk. 6341.

CAMBRIDGE—Sunny 3 rooms, private bath, gas, 13 Wendell Ave. Par. [illegible]

CAMBRIDGE—Front room, kitchenette privileges, $18 month. 6 Lowell Ave., Harvard Sq.

CHARLESTOWN—2 rooms, $6. New [illegible] Call [illegible] Ken. 2473.

SOMERVILLE—6 Highland Ave., 2 large rooms, all impts., $20 mo. Som. 2731.

SOMERVILLE—2 rooms, with kitchenette, [illegible] $20 mo. Som. 2731.

WINTHROP BEACH—Cottage, fully equipped, kitchenette, [illegible] room 1000-R.

ROOMS WITH BOARD

CAMBRIDGE—Nice, sunny room, with board, [illegible] home, shower, use [illegible] $18. Kir. 0564.

BAY STATE RD.—Nice room, [illegible] $18, single also, meals optional. Cable 0800.

MEN wishing good board and room, in private family, 10 Hancock Terrace, 2502.

ROOMS WITHOUT BOARD

HOTEL BILTMORE Weekly $3.00 up Rms. $1 up Exclusive Rooms for Men, Newly Furnished and Decorated. 5 Rms. $4. Per Week

BACK BAY—Large airy rooms, running water, $3 week. 149 W. Newton St.

BEACON ST.—1282 (GENTLEMEN)—Attract. double and single rms.; meals if desired. Bk. 6978.

DORCHESTER — Business men, [illegible] rooms, [illegible] $3 wk. Adams 0800.

FENWAY—Large, pleasant, cool room, [illegible] $3.50 wk. Kenmore 0800.

ROXBURY — Attrac. furn. rm., [illegible] $3 wk. Also 2 rms., $4 wk. Call nearly [illegible] excellent location; reasonable. 74 Rush St.

WOLLASTON—Sunny, heated room in [illegible] neighborhood, near car, bus. Inness Station. 169 Wilson Ave. Granite 0340.

1 LARGE room, nearly furnished, $1.22 Monument Sq., Charlestown 0830.

2 W. C. rms., $3 wk. Also 3, $4; 8, $6 wk. Tourists $1.00 per person a day with bath.

CHILDREN TO BOARD

JAMAICA PLAIN—16 months, Forest Hills Sq.; wanted, child to board, good home and care. Jam. 1923-W.

WANTED—By retired, capable and experienced woman, baby under 1 year. Kenmore 6741-W.

REAL ESTATE MORTGAGES

L. J. TOWNEN, real estate, insurance, mortgages, 1st and 2nd, purchased. Will invest; 600 Tremont St. Rec. 3220.

BUS. OPPORTUNITIES

BUSINESS OPPORTUNITIES

BUSINESS for sale, [illegible] Apply 1283 Dorchester Ave., Dorchester.

MISC. FOR SALE

Certified BARGAINS 25 STYLES GUAR'D CURRENT Claude Neon SIGNS $18 BEER-TAP-GRILL FACTORY SOUTH BOSTON C-I-BRINK

EVELSON HOMESITES

Desirable home site investments within [illegible] Boston. Lots [illegible] Lots to [illegible] Lots [illegible] Lots [illegible] Lots

The Keyhole on the News

Not Today

Ex-Mayor Fitzgerald, that "fight and ardent youth" was talking to Tom Phelan at the curb in Washington st.

"When I was a boy," said Mr. Fitzgerald, "I give you my word I used to stand on the curb in Hanover street, in the dear old North End, and jump right out to the car tracks. Really, I could. It was about twelve feet, too."

"That was years ago, of course," said Tom.

The ex-mayor settled his feet on the curb edge; bent his knees and took a long breath—his eyes on the tracks.

"No, no," said Tom, "not now!"

"Well, perhaps not," said Mr. Fitzgerald quietly, unflexing.

* * *

Cloth Birds

The Rev. Richard T. Loring, of Wahan, objects to the word parson in connection with clergymen.

"The Parson is really a bird of dark plumage with a white neck, and its habitat is New Zealand. You might expect that the bird had been named after the garb of clerics, but it is a regrettable fact that the nickname is the other way about."

* * *

Two Other Fellows

Deputy United States Marshal George W. Murphy recently met a man of the same name who actually resembled him.

"What does the middle initial stand for?" he asked.

"William," said his double.

"Same as mine," said Mr. Murphy.

Then he learned that, like him, the man had been born at Scituate, that his father's name was the same, too.

"I think," said Mr. Murphy, "that I will grow a beard, just to be certain that I'm not you."

* * *

Comes the Dawn

Brookline's distinction as the only city of 50,000 in this country without a motion picture theater—but or palace—is about to terminate. Plans are completed to transform the present Unitarian Church at Coolidge Corner into a modern movie house which will be operated independently of any theatrical "chain," and will be somewhat opera hat.

* * *

Speed

Frank Grant, president of the Saturday Evening Club, an organization of 4500 young business and professional men and women, has just returned from a leisurely motor trip to the Pageant of Progress, at Chicago.

"The mid-West was fascinating to me," says Mr. Grant, "never have I known such a consistent and unalterable attitude as is reflected in the pep and speed of the entire Middle West. One gets the impression of people running and laughing. That's the way they go about their ordinary business routine."

* * *

Film Humans

Judge Emile Fuchs is a movie critic of the first film magnitude. He might to be, for every accident does he miss a routine of about five movies a week.

"I used to be something of a theatrical fan, but the movies, when good, delight me," says the genial judge. "Casting is the biggest single factor in a good screen play, to my mind. I like folks that look like humans being—not like the handsome superlatively beautiful automatons."

* * *

About People

Joe Engler, custom house guard, has been in three wars and has served the Custom House for 33 years . . . P. P. Seavridge, president of Howe, Fyfe & Co. is a wizard at dominoes . . . . .

A. W. Ackerman, president of Houghton's, likes nothing better than to work his 350-acre farm at North Andover, where he often can be found in overalls, toiling hard . . . . Judge Abraham Pianski of the Superior Court is a former Hub newsie . . . . Deputy Chief Walter McLean of the Boston Fire Department is busily making a collection of old time American pictures for the museum . . . . When Martin Andersen, who turned political czar, was a lamp-lighter in Southie, that position was considered one of real importance . . . . Atty. James M. Gannam, one of the state's outstanding trial lawyers, is fishing and motor-boating at his summer home in Green Harbor on the Cape . . . . Edward F. Magrady, assistant director of Boston's NRA, used to make stirring Liberty Bond speeches on the Common during the World War . . . . At that time, he was a pressman, in his work clothes his fine appeal was pretty impressive . . . . Gardner Leary likes to take a bunch of poor kids on his own boats at the Common during his lunch hour . . . .

Dr. Santousati was once a bootblack, worked in a plumbing shop and studied law and medicine on his own time . . . . Bishop William F. Anderson, former Boston Methodist bishop, is entertaining groups of clergymen at his Buzzards Bay home. . . .

POPEYE

[Olive Starts Big Fight; Wimpy Holds Tight]

An Exclusive Feature Every Saturday In the BOSTON EVENING AMERICAN

WHY WILL YOU NUT ALLOW ME TO CONVERSE WITH LUCY BROWN? IS THIS NOT A FREE COUNTRY
SHE'S GONE! BE MY SWEETY, THAT'S WHY- NOW BEAT IT
MISS OLIVE OYL, I CAME TO INFORM YOU THAT POPEYE HAS A NEW SWEETHEART- HER NAME IS LUCY BROWN
YOU SEE, MISS OYL, I AM OF MARRIAGEABLE AGE- IT IS TIME I SHOULD TAKE UNTO MYSELF A WIFE- H-M-M
IS THAT TRUE WHAT YOU SAID ABOUT POPEYE
WHAT I MEAN IS— IF HE DON'T WANT YOU, I WANT YOU!
I WANT POPEYE AND NOBODY ELSE BUT
SPLAT
IF SOME OTHER HUSSY HAS MY SAILOR BOY- I'LL MURDER HER
WHO'S THAT GIRL ?!!
WHAT GIRL?
LET'S YOU AND HER FIGHT
I REFUSES TO ANSWER ON ACCOUNT OF IT MIGHT INCRIMINATE ME
YOU HUNK OF BULLOGNA! KEEP AWAY FROM POPEYE
WHOOP IT UP, GIRLS! WHOOP IT UP!
BOP
COME ON, WIMPY- WE GOT TO STOP THIS- YOU HOLD ONE OF 'EM AN' I'LL HOLD THE OTHER
SMACK
SOCK
SCRATCH
OUCH
SPLAT
HOLD 'ER, WIMPY! I GOT OLIVE
YA OUGHTER BE ASHAMED ON YERSELF- ANYBODY WICH STARTS A FIGHT LIKE THAT IS A PUBLIC EMENY
YA KIN LET 'ER LOOSE NOW, WELLINGTON, LET'ER GO
IT'S OKAY NOW, WIMPY
I SEZ QUIT HOLDIN' HER
NO, MY FRIEND- I THINK IT NOT SAFE EVEN YET
E.C.SEGAR

Another Popeye Knockout in Next Saturday's Boston Evening American—Don't Fail to Get It!

HOMELESS FLEE FIRE IN BOATS

St. John's, N. F., Aug. 12 (AP)—Raging forest fires advanced toward the northern coast today.

Hundreds of small boats carried refugees into Green Bay, when flames closed in on their homes. Early today Burlington and Middle Arm had been abandoned and other villages were threatened. At least 24 buildings have been burned at Burlington.

Further up the coast, the village of Harbor Deep was being evacuated.

Royal Canadian mounted police were investigating a report that fires in Hants and Pictou counties were of criminal origin.

NORMAN PLANS MAINE VISIT

Quebec, Aug. 12—Montagu Norman, governor of the Bank of England, arrived here on the liner Duchess of Atholl, accompanied by Mrs. Norman, and left almost immediately for New York.

Replying to questions concerning financial matters, the governor, who broke a long habit by traveling under his own name, said:

"I very much fear I can't stop your questioning. I'll make a bargain and answer you with a question, 'Do you think we are going to have a hail storm?'"

It was reported that Mr. and Mrs. Norman may spend a few days at a Maine summer resort.

Time Getting Short to Enter Fair Contest

More enthusiasm than ever seems to be evinced by the contants in the "Typical New England Boy and Girl Competition" being sponsored by the Boston Evening American and the Boston Sunday Advertiser. A report that because the cooler weather of the past several days has encouraged the boys and girls to show more activity even than before.

There are so many "typical" boys and girls whose photographs are being sent in that one pauses to give a bit of sympathy to the judges whose work it will be to select the winners.

Every entry, in order to be eligible, must be in the hands of the Boy and Girl Editor, P. O. Box 1617, Boston, Mass., by midnight, Monday, August 21, at which time the competition closes. Then the judges abandon all idea of sleep for several days and the winners are to be announced in the Boston Sunday Advertiser of Sunday, August 27.

Again may we state emphatically that the fact one's picture is not printed in the papers is not a point against the entrant. Again and again we have been asked if this were true. It is not so. So many photographs are received each day that it is impossible to print more than a very smal percentage of these. And the printing of a picture does not mean that that fortunate youth stands any better chance of winning nor does it indicate any preference or prejudice on the part of the editor. Nor will it in any way influence the final decision. Some manly young chap or beautiful girl whose picture has never appeared in print is likely as not to be chosen.

Remember the grand awards are six all-expense tours to the big World's Fair in Chicago. The boy and girl who are declared winners will be permitted to take the parents of each on the trip and four days will be spent at the Century of Progress Exposition. Then there are 12 other cash prizes of $100 each.

And all that is necessary to become eligible is to send in your photograph. There is no further effort nor work on your part.

RULES FOR WORLD FAIR TRIP CONTEST

1—Any boy or girl between the ages of 6 and 12, inclusive, is eligible, except that no boy or girl any member of whose family is an employe of the Boston Sunday Advertiser or Boston Evening American, may enter the competition.

2—The competition to select the "Typical New England Boys and Girls" opened July 23, and all entries must be made and photographs submitted before midnight Monday, august 21, at which time the contest closes. Winners will be announced in the Boston Sunday Advertiser of August 27.

3 — All photographs submitted must be accompanied by a correct and complete identification. For this purpose it is suggested that the coupons printed each day be used to accompany the photographs.

4—No photograph can be returned. This must be thoroughly understood.

5—All photographs should be addeased to the "Boy and Girl Editor Boston Sunday Advertiser and Boston Evening American, P. O. Box 1617, Boston, Mass."

6—Children submitting photographs should be careful to give the name of the school which they attend, public, private or parochial; the name of the principal or teacher, grade, name of parents in full and correct street address as well as the name of the city and state in which they live.

7—The judges, whose decision will be final, are Cyrus E. Dallin, internationally known sculptor, Patrick T. Campbell, Superintendent of Public Schools in Boston, and Mrs. Eva Whiting White, social and civic leader.

8—The boy and girl selected by judges as most typical of New England children will, with their parents, be guests of the Boston Sunday Advertiser and the Boston Evening American on an eight day tour which includes a visit to the Century of Progress Exposition at Chicago, with all expenses for parents and child paid by these newspapers.

9—The 12 children, six boys and six girls, selected by the judges as being next in line, will be awarded $100 each, this cash award being a gift from the Boston Sunday Advertiser and the Boston Evening American.

10—There are no votes to be cast, nothing, in short, to do except to mail your photograph as soon as possible, correctly identified, to "Boy and Girl Editor, Boston Sunday Advertiser and Boston Evening American, P. O. Box 1617, Boston Mass."

11—The Boston Sunday Advertiser and the Boston Evening American reserve the right to make any changes deemed necessary, in their opinion, in any or all of the above rules.

12—Each participant upon sending in a photograph and filling in the Entry Blank automatically he by agrees to abide by the rules of this competition and to accept as final the decision of the judges.

Curley and Family Guests of Dolans

Mayor Curley and his family, Mary, Paul, Leo, George and Francis, are at Oyster Harbor, Cape Cod, for the weekend as guests of City Treasurer Edmund L. Dolan. They went last night and the mayor will return to Boston Sunday evening.

17,000 Years to Pay Debt

Oklahoma Cr, Okla, Aug. 12 (AP)—Oklahoma will be out of debt in 17,000 years, estimates Ovid Neal of the State Chamber of Commerce, at the rate it has been going the last two ears.

Typical New England Boy and Girl
ENTRY BLANK

We suggest using this entry blank when sending in your picture. The information requested here is important and should accompany your picture whether you use this blank or not. Send your picture to the Boy and Girl Editor, Sunday Advertiser and Boston American, Box 1617 Boston, Mass.

NAME .....

ADDRESS .....

CITY ..... STATE .....

School .....

Age ..... Grade .....

Teacher / Last Term

PARENTS' or GUARDIAN'S NAME .....

MARY WARD FOR HALL OF FAME

(Picture on Page 10)

This week's nominee for the Hall of Fame:

Miss Mary Ward, Democratic national committee member, called by Gov. Ely "the sparkplug of the Massachusetts Democracy."

Miss Ward has just been named state chairman of the women's division of the National Recovery organization in Massachusetts.

"Little Dynamite" was another sobriquet that the governor coined for her, as she "pepped up" the delegates to the last national convention.

She is expected to receive signal honors sooner or later in the form of a federal appointment, but even if this does not happen she is sure to be in the forefront of battles waged by the Democratic party for some time to come.

EVERETT PROBE STILL ON

Private investigators are still at work in Everett securing information to be presented by Asst. District Atty. Frederic A. Crafts to the Middlesex grand jury when that body resumes its probe of alleged graft and corruption in that city.

Crafts, meanwhile, is making a thorough examination of all information thus far presented to the jury, which has already resulted in the indictment of seven men.

Miss Fisk Installed

Chicago, Aug. 12—Miss A. Rebekah Fisk of Washington, was installed as president of the American Dental Hygienists Association.

Clip Coupons and Enjoy Day at Norumbega

Clip the coupons in today's Boston Evening American and enjoy a day's outing at Norumbega Park absolutely free. The coupons admit mothers and their children to the park and also include three big rides, the Merry Go Round, the Caterpillar and the Tumble Bug and an admission to the "Crystal Maze." The coupons must all be exchanged at the main entrance to Norumbega Park between the hours of 11 a. m. and 8:30 p. m.

In addition to the attractions named, Norumbega Park is filled with interesting things. The children who gather Monday as guests of the Boston American will, among other things, see the large Zoo where there are many unusual and interesting animals. It's just like going to the circus and you know what fun that is. In fact it's more fun than a circus for there are so many interesting things to be seen in shady, beautiful Norumbega Park.

The use of the Athletic Field may be had for the asking.

And how the mothers will enjoy the day free from care and worry while their children are romping gleefully about the park, being entertained every moment.

Norumbega Park is one of the largest and finest amusement centers in New England and there is so much to be done, so much to be seen that a day is all too short a space of time in which to enjoy all of its attractions. You may bring your lunch or purchase it at reasonable prices in the park. The water is pure and cold.

Better clip the coupons right now before you forget to do so. They are valuable and pay big dividends in health and happiness resultant from a day far away from household cares on the banks of the Charles.

COOK-COOS

By TED COOK

Copyright, 1933, for the Boston Evening American

LET THIS BE A LESSON TO YOUSE

Thanks to a little research, we are able to present a powerful picture sermon from the Handbook of Social Forms, Reference and Self-Instruction, published in 1892. The top picture shows "The Old Style Social Call" and what was wrong with it. The lower picture shows "The New Style Social Call"—with everyone proper and polite. In these critical days, when regulations are being relaxed with a hey-nonney-nonney and a how'ze you been, there is need for picture sermons like the above. Instead of guests carrying on graceful conversation and placing emphasis on proper behavior, there is too much of the "What-you-gal-hea'ze sin'" sort of atmosphere in what we carelessly call our homes. Eh, Mo?

* * *

Revise—

The paths of glory lead but to investigation.

* *

Milestone on the path to liver complaint:

ROME—Premier Mussolini has instructed all Fascist officials to refrain from wearing silk hats and frock coats during the depression, and, when possible, to ride motorcycles.

It might have kept people's minds off the depression to see Fascist officials wearing silk hats and frock coats when riding motorcycles.

* *

THE HARD WAY

(Hollywood Filmograph)

Ramon Novarro, as the Chinese boy, gave a grand performance. Here is a boy who is really devoted to his art. He had to shave all his glorious black hair off for the part. That's loving art all right, it is quite a sacrifice. The result on the screen is a fine characterization.

Janey, with the garden scoop,
Filled with sand her daddy's soup;
Ma said, "Jane, you've made a hit.
What your father lacks is grit!"
Lillian Levy.

* * *

FAMOUS LAST WORDS.
You're too excited to think.

* * *

And that goes for you, too, Chollie.

Daily Crossword Puzzle

By EUGENE SHEFFER

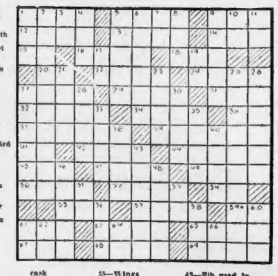

HORIZONTAL

1—Reward honor
5—Competent
9—Protective cloth
13—Spindle on which a wheel revolves
15—Dewanpour
16—Member of an Indian tribe
17—Fermentation
18—Animal with horns
19—Indeed
20—Depart
21—Market
24—Slide suddenly
27—Types on
28—Slave
31—Australian bird
32—Searches for
34—Italian coin
36—Greek letter
37—Deals with or handles
38—Grinding teeth
41—Egyptian sun god
42—Tax paid for a privilege
44—Famous Greek physician
46—Consumed
47—Remain in anticipation
48—Comfort
50—Affirmative votes
52—Microbe
54—Extinct
55—Canteed
57—Bamboo-like grass
58—Provided that
61—Hasten
63—Solitary
65—Fragrant resin
67—Greek goddess of dawn
68—Greek god of war
69—Lolling tie

VERTICAL

1—Extermination of disgust
2—Terminate
3—Spanish article
4—Color
5—Plane surfaces
6—Round bulging rank
7—Silarge measure
8—Conclusion
9—Musical instrument
10—Indefinite pronoun
11—River in Switzerland
12—Printer's measure
14—Plural pronoun
22—S-shaped molding
23—Decorate
25—An impetus
26—Younger or inferior in rank
27—Annual round wandering from its center
28—Three-handed card game
30—Tailless amphibian
33—Slow away
35—Wings
39—Metallic drone
40—Mountains in Turkestan
43—Rib used in Gothic vaulting
46—Projecting lower edges of a roof
48—Woody plants
51—Note of the scale
53—Pronoun
56—Highest tone in Gilder's scale
58—Small quantity
60—Nourished
61—Masculine pronoun
62—Maiden loved by Zeus
64—Copyright of Olney
66—Ere(old!

Copyright, 1933, for the Boston Evening American.

YESTERDAY'S ANSWERS

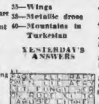

THIMBLE THEATRE, starring POPEYE

Now Showing—"Injured Innocence"

OH, ISN'T SHE CUTE?
IT AIN'T NO SHE, IT'S A HE BOY-KID
OOCHY WOOCHY MOOCHY POOCHY COOCHY
AND HE LOOKS JUST LIKE YOU- OODLE DOODLE
TOODLE OODLE WOOCHY COO
HE DON'T LOOK LIKE I'M AT RIGHTS HAVE YOU GOT COMIN AROUN HERE INSULTIN ME LITTLE SWEETHEA

BRINGING UP FATHER

(FOLLOW JIGGS AND MAGGIE IN THE BIG COMIC SECTION OF THE SUNDAY ADVERTISER)

Jiggs Is Prepared

I'LL SNEAK OUT ON THE OBSERVATION PLATFORM AN ENJOY THE SCENERY WHILE MAGGIE AN ME DAUGHTER GABS-
WELL THIS IS MORE LIKE IT I'M LOOKIN' FORWARD TO A GREAT TIME AT THE FAIR
CHICAGO FAIR SPECIAL
AN' IF MY EYES DON'T DECEIVE ME, IT IS MR. JIGGS- ENJOYING YOURSELF OUT HERE?
I WUZ- I'M THROUGH NOW, YOU KIN HAVE MY SEAT-
IF ME COMES IN THAT BAGGAGE CAR, I'LL TRAIN HIM OUT THE SIDE DOOR-

POLLY AND HER PALS

(FOLLOW POLLY AND HER PALS IN THE BIG COMIC SECTION OF THE SUNDAY ADVERTISER)

Unmatched!

A LOTTA FOREST FIRES LATELY EH? HOW COME?
THE USUAL CARELESS CAMPERS.
S'MATTER PAW?
I JESS HAPPENED T' THINK OF MAGGIE AN HER OAK-LEAF ENSEMBLE!
BUT WE HAVE NO FOREST ON OUR PROPERTY HON, PA!
DON'T BOTHER ME BOY I KNOW WOT I'M DOIN'!
CAMPERS BEWARE!

LITTLE ANNIE ROONEY

A Barking Supply

YEAH I LOST MY DOG AGAIN- AND I'M CERTAIN I SAW HIM RUN INTO THE WAGON
GALLERY
I'LL BETCHA HE DIDN'T!
PHOTOGRAPHS
LAST TIME YOU BUTTED INTO OUR HOUSE WHEN MRS. REEAL WAS AWAY- LOOKING FOR YOUR LOST DOG- AN' ASKING WHERE MRS. REEAL KEPT HER MONEY BOX!
WUH ARE YOU SE, I IN AT- DON'T YOU TRUST ME?? DO YOU MEAN TO SAY I DIDN'T LOSE MY DOG?? - ARE YOU HINTING THAT I'D STEAL MRS. REEALS MONEY?
DARRELL McCLURE
I AIN'T HINTING- I'M TELLIN' YA!! ANY TIME MRS. REAL GOES AWAY- NO LOST DOG OR NOBODY ELSE- SEE'S IN OUR HOUSE- 'CAUSE I LOCK THE DOOR AN KEEP THE KEY IN MY POCKET!

BARNEY GOOGLE

(FOLLOW BARNEY GOOGLE'S ADVENTURES IN THE BIG COMIC SECTION OF THE SUNDAY ADVERTISER)

Waiting Committee

SURE------ EVERY COP IN THE CITY IS ON THE LOOKOUT FOR SAWBUCK- WHY-----HE'S AS GOOD AS IF YOUR LAP RIGHT NOW------
OH--- ARE YOU SURE---? I'VE BEEN SOHO WORRIED- MR GOOGLE---
ANOTHER THING- MR GOOGLE--- THE MANAGER WAS UP TWICE- ABOUT THE BILL--
HE WAS--WAS HE? DON'T HE KNOW YOU'VE GOT A SON WHO'S GONNA INHERIT A BARREL O' DOUGH----? I'LL TELL HIM- YOU WAIT RIGHT HERE TILL I COME BACK--------
WHAT TH'-?

TIM TYLER'S FLYING LUCK

(FOLLOW TIM TYLER'S FLYING LUCK IN THE BIG COMIC SECTION OF THE SUNDAY ADVERTISER)

Boy They Left Behind

THE SERGEANT-HE TAKE HIM BACK WITH US MASSAH CAPTAIN!
NO AMAHA! HE MUST TAKE THE PENALTY- SO RULES THREATEN ME, BUT HAD I NOT STRUCK HIM DOWN THE BERNOT CARAVAN WOULD HAVE ESCAPED US!
DRIVE THEM HOME AMAHA!
UNDER THE SCORCHING DESERT SUN THEY LEFT POOR SPUD- STILL UNCONSCIOUS — STAKED TO THE GROUND!
SUCH IS THE PENALTY FOR THE MUTINEER—
CARAVAN- FORWARD -HO!

KRAZY KAT

Lady Needs a Floriscope

NOW THERE'S A KEYHOLE WORTHY OF PUTTING AN EYE TO
HM IN MY BEST PEEPING EYE, AND I CAN SEEM TO SEE A THING
I MUST SEE AN 'OCULIST'
SHELL NEED A LOTTA GOOD EYES